COMIC PAGE.
FRIDAY, DECEMBER 20, 1940.

ON TODAY'S EDITORIAL PAGE
Mr. Churchill at Harrow: *Editorial.*
The New Defense Production Board: *Editorial.*
How Did You Manage to Quit Smoking?: *Cartoon.*

ST. LOUIS POST-DISPATCH

Only Evening Newspaper in St. Louis With the Associated Press News Service

FINAL
(Closing New York Stock Prices)
**

VOL. 93. NO. 107. (63rd Year.) ST. LOUIS, SATURDAY, DECEMBER 21, 1940. —14 PAGES PRICE 3 CENTS

NAZIS POUND LIVERPOOL IN ALL-NIGHT ASSAULT

Government Admits Destruction of 'Considerable Number' of Buildings and Homes in Industrial Center.

BIG SHELTER STRUCK BY HEAVY EXPLOSIVE

Bombers Set Many Fires—London Under Intermittent Attack—Raiders Follow Up in Scattered Daylight Forays.

LONDON, Dec. 21 (AP).—Waves of German bombers gave Liverpool one of its worst poundings of the war last night and early today and rained explosives on many other scattered objectives in England, including London.

The Government acknowledged that "a considerable number" of private homes and other buildings had been destroyed in the important west coast shipping and industrial center, but said casualties were not believed to be heavy.

German reconnaissance planes flew over Liverpool and the Merseyside district today to survey the damage.

Rescue workers continued to dig through wreckage and rubble for victims of the attack.

The raid started so early last night that crowds of Christmas shoppers were caught in the streets. They filled shelters and basements in the business district and were forced to remain there throughout the night.

Explosive and fire bombs started many fires as the raiders swept down in a concentrated attack, despite an intense anti-aircraft barrage.

At the height of the raid a fire truck ran into a bomb crater in a downtown street, injuring two firemen.

A large hotel was damaged and a famous church was hit. One large shelter was struck by a heavy bomb and rescue parties still were bringing out the dead and injured in mid-morning. A number of firemen were killed and injured.

The city's defenders maintained a heavy fire against the raiders, who had bucked a stiff wind over the channel. A record number of planes was said by some sources to have taken part in the raid, which lasted until almost dawn.

There was nothing to indicate any of the Liverpool attackers had been shot down.

London was bombed intermittently from dusk until 3:30 a. m. when the all-clear sounded.

Raiders also were reported over several sections of the Midlands, where two hospitals were said to have been damaged.

In all, 11 cities in East Wales, along the east coast and in the northwest were attacked, but outside of Liverpool damage was described by the Government as slight.

An air raid alarm was sounded in London early tonight, about the time that the Air and Home Security Ministries announced "a small number" of casualties occurred when bombs struck a London apartment house this afternoon.

Two German planes were reported destroyed during the day.

Isolated forays by German planes were recorded at a few points in the daylight hours today.

TODAY'S WAR NEWS

BERLIN—German Foreign Office spokesman says Britain is trying to get United States to commit "warlike act" by suggesting that it turn over "enemy" ships to England; complains of American "pin-prick" policies; requests and obtains recall of three members of United States Embassy staff in Paris on charge they helped British officer escape.

VICHY—Marshal Petain said to have rejected German demand for reinstatement of Laval and further changes in French Cabinet.

LONDON—Germans give Liverpool its worst bombing of war; other parts of England under attack; R. A. F. bombs Berlin and Channel ports.

ATHENS—Greeks report capture of two towns in Tepeleni area; R. A. F. bombs Brindisi, Italy.

CAIRO—British take 900 more prisoners in Bardia battle; port bombarded from air and sea.

ROME—Italy claims successes in unspecified part of Albania; reports heavy artillery fighting in Libya.

Mohr Family Breaks Up So Three Can Join Army

—By a Post-Dispatch Staff Photographer.

CAPT. GUSTAV C. MOHR (right), inspects the rifles of his sons, PRIVATE GUSTAV C. MOHR JR. (left), 19 years old, and PRIVATE EDWARD J. MOHR, 18.

Guard Captain and Two Sons to Be Inducted Monday — Mrs. Mohr Going to Little Rock to Be Near Camp.

The Mohr family of 5541 Delor street is making far more than the average contribution to the national effort to build a strong defense. Gustav C. Mohr and his two sons, Gustav Jr. and Edward J., will be inducted into the regular army Monday for a year's active service with other members of the National Guard.

This will mean breaking up the family. Their six-room residence is for sale. They have given away half their furniture and the other half has been put in storage. Miss Dina Mohr, a daughter, is going to live with relatives in Belleville.

After spending about 10 days at the Armory at Market street and Spring avenue, Capt. Mohr and his sons will go to Camp Robinson, Ark. Mrs. Mohr will follow "to keep house in Little Rock so that I won't be so far away in case they have a furlough," she said.

The father, 40 years old, a mail carrier, has been in the National Guard 18 years. Gustav Jr., 19, a carpenter, and Edward, 18, a senior at Southwest High School, joined last August and went to Minnesota with their father for the maneuvers. Even Mrs. Mohr is military-minded. For three years she has been a member of the letter carriers' auxiliary drill team and for the last two months she has been knitting scarfs and shawls for the Red Cross. "I'm proud of my family," she said.

LONDON REPORTS U. S. APPROVAL OF HALIFAX AS envoy

Foreign Secretary Expected to Be Succeeded by Eden in Far-Reaching Cabinet Changes.

By HELEN KIRKPATRICK
The Chicago Daily News — Post-Dispatch Special Cable. Copyright, 1940.

LONDON, Dec. 21.—The United States Government has indicated its approval of Lord Halifax as the next British Ambassador to Washington, it is reported in London today. When Halifax, who is said to be reluctant to take the post, leaves the Foreign Office there will be far-reaching changes in the British Cabinet.

Sir Walter Layton is being discussed for the post of Minister to Washington—a new appointment which is regarded as essential in view of British dependence on American supplies. Layton recently returned from the United States where he was on a mission as director-general of program at the Ministry of Supply.

It is reported in the press today that, with Halifax's appointment, War Minister Anthony Eden will become Foreign Secretary. There are several suggestions for the War Office but the likeliest appears to be either Oliver Lyttelton, now at the Board of Trade, or Robert Hudson, Minister of Agriculture.

Hudson might be succeeded by Lloyd George, who once again has been asked to accept a post in the War Cabinet. The 77-year-old former Premier, who first was asked to accept the Washington post but turned it down because of his age, is known to be the foremost advocate of increasing Britain's agricultural output.

16 HUNGARIAN NAZIS FOUND GUILTY OF KIDNAPING PLOT

BUDAPEST, Hungary, Dec. 21 (AP).—Sixteen members of the Arrow Cross party, including Deputy Karoly Wirth, were convicted today of plotting to kidnap Regent Admiral Nicholas Horthy and install a Nazi Government for Hungary.

They were sentenced to prison terms, Wirth receiving the heaviest—four and a half years. The formal charge was lese majesty, a crime against the sovereign.

ORCHESTRA LEADER HAL KEMP DIES OF AUTO CRASH INJURIES

MADERA, Cal., Dec. 21 (AP).—Hal Kemp, orchestra leader, died today of complications that developed from injuries he suffered in an automobile accident Wednesday. He was 36 years old.

Death was caused by pneumonia. His condition became grave yesterday and he was placed in an oxygen tent. His wife was at his bedside.

One of Kemp's lungs was punctured and several ribs were broken when his car and another collided near Madera.

Besides his wife, the former Martha Stephenson of New York, an infant daughter survives him.

TREND OF TODAY'S MARKETS

Stocks irregular; leaders narrow. Bonds mixed. Foreign exchange quiet. Cotton higher. Wheat mixed. Corn lower.

MAYOR CHARGES BREAKDOWN OF TRAFFIC CONTROL

Statement Made After He Names Jerome Simon and Burris Schumacher Police Judges.

'COURTS ALONE NOT TO BLAME'

Points to 21 Pct. Increase in Fatalities—'From Now On Violators Will Be Punished.'

Mayor Bernard F. Dickmann, in announcing the appointment of two new Police Judges today, expressed great dissatisfaction with the city's record of traffic fatalities which this year increased 21 per cent over last year. He attributed the increase to a general letdown in enforcement occurring in an election year.

There have been 103 traffic fatalities so far this year, compared to 85 at this time last year.

The new appointees are Jerome Simon, an Associate City Counselor, and Burris Schumacher, an Assistant Circuit Attorney. They will take office Jan. 1, succeeding Frank E. Mathews, who announced his resignation yesterday, and James F. Nangle, who will assume his new duties as a Circuit Judge Jan. 6.

Explaining that he meant no reflection upon Mathews and Nangle, the Mayor told reporters at City Hall Police Courts were "not alone to blame" for the city's poor traffic accident showing.

"Lost All We Gained."

"Enforcement of the traffic laws generally has broken down," he said. "This city not long ago ranked second among the safest cities in the country, and now we've lost all that we had gained.

"I think the Police Courts and other branches of the traffic enforcement agencies broke down this year because it was an election year, when everything becomes lax," the Mayor went on. "But that was true of other cities, too. And that's over. From now on, we're going to see that violators get punished to the full extent of the law, and we're going to bring St. Louis back to the safety position it deserves."

Pressed by reporters, the Mayor would not elaborate his statement that the courts here had "broken down" along with other traffic enforcement agencies.

Judges Pledge "No Fixing."

The new Police Judges, in a conference with City Counselor Edgar H. Wayman this morning, pledged themselves to deal severely with

Continued on Page 3, Column 3.

WARMER TONIGHT AND TOMORROW; LOW TONIGHT 36

THE TEMPERATURES.

1 a. m.	37	9 a. m.	35
2 a. m.	37	10 a. m.	38
3 a. m.	36	11 a. m.	43
4 a. m.	35	12 noon	46
5 a. m.	34	1 p. m.	*48
6 a. m.	34	2 p. m.	*50
7 a. m.	34	3 p. m.	*52
8 a. m.	35		

Normal maximum this date, 41; normal minimum, 26.

Yesterday's high, 56 (3 p. m.); low, 38 (7:30 a. m.)

*Indicates street reading.

Weather in other cities—Page 6A.

Official forecast for St. Louis and vicinity: Fair tonight and tomorrow; somewhat warmer tonight, with lowest temperature about 36; warmer tomorrow.

Missouri: Fair tonight and tomorrow; somewhat warmer in north portion tonight; warmer tomorrow.

Illinois: Fair tonight and tomorrow; somewhat warmer tonight; slightly colder in extreme northwest portion tomorrow.

(All weather data, including forecast and temperatures, except temperatures after 12 noon, supplied by U. S. Weather Bureau.)

Winter to Arrive at 5:55 P. M. Today; Shortest Day Yesterday.

The weatherman's winter began on Dec. 1, the astronomers' winter begins at 5:55 p. m. today, but yesterday was actually the shortest day of the year in St. Louis.

The sun rose at 7:17 a. m. yesterday and set at 4:41 p. m. The day before it rose a minute earlier, and today it will set a minute later.

It is the winter solstice which begins at 5:55 o'clock today. That is when the sun is the farthest south of the equator and the earth begins to swing back.

REICH SAYS U. S. RELEASE OF 'ENEMY' SHIPS TO BRITAIN WOULD BE A 'WARLIKE ACT'

PETAIN STANDS UP TO HITLER, REFUSES LAVAL REINSTATEMENT

Vichy Also Rejects Demands for Further Cabinet Changes but Consents to New Representative in Occupied France.

VICHY, France, Dec. 21 (AP).—Informed sources asserted today that Fernand de Brinon, French Ambassador in German-occupied Paris, acting on orders of the French Chief of State, Marshal Henri Philippe Petain, delivered to the Germans in Paris today France's refusal to make any changes in its Cabinet or take back the ousted Pierre Laval.

Petain agreed, as requested by Otto Abetz, German Ambassador to Paris, to replace Gen. De la Laurencie as delegate-general of the Vichy Government in the occupied zone with De Brinon, these sources said.

Other demands, including the ouster of Minister of Interior Marcel Peyrouton and Minister of Justice Raphael Alibert, were said to have been rejected.

Government leaders convened today at the home of Foreign Minister Pierre-Etienne Flandin, who is ill with influenza, while awaiting German reaction.

Paul Baudouin, Secretary of State for the Presidency of the Council, received German correspondents today, it was learned, and told them "collaboration" was not an issue in Laval's resignation, but that Laval had lost Petain's confidence because of his methods of working.

Asked by the Germans about Petain's failure to attend the Paris ceremony marking the transfer of the ashes of the Duke of Reichstadt, son of Napoleon I, from Vienna, Baudouin replied that Petain had found it impossible to go to Paris.

Gen. Auguste Nogues, Governor of France's North African colonies, and Georges Scapini, blind Deputy who has been negotiating for the release of French war prisoners, arrived in Vichy last night to confer with Petain. Nogues flew here from Morocco.

(Nogues has had recent conferences with Gen. Maxime Weygand, commander of the French African forces, whose continued stay in Africa has led to speculation that he is opposed to the German-French collaboration.

(A British broadcast today attributed to Gen. Charles de Gaulle, leader of the French forces still resisting Germany, a statement that several members of the French cabinet prefer transferring the government to Africa rather than submitting France to a final "subjugation" by Germany. The broadcast said "the determination of the French leaders in Africa to defend their empire is hady.")

French officials frankly admitted that the Nazi attitude toward collaboration had cooled since Laval's departure from the Cabinet.

MINERS HAVE TREE, CHRISTMAS PARTY 1300 FEET IN EARTH

ISHPEMING, Mich., Dec. 21 (AP).—A Christmas tradition started seven years ago as the result of a prank was observed today by miners far below the earth's surface.

A lighted Christmas tree was set up 1300 feet down a shaft of the Greenwood mine of the Inland Steel Co. Miners and guests gathered around the tree at 6 a. m. for a half-hour of gift exchanging and small talk before going to work. Most of the gifts were of a humorous nature.

The practice began in 1933. Timber haulers on the way to the Negaunee Mine of the Cleveland-Cliffs Iron Co. found a small Christmas tree which had fallen from a truck.

They tossed the tree onto the pile of timber and sent it down into the mine. A miner set it up in a corner. Other miners pitched paper scraps from their lunch kits onto the tree for ornaments.

"Let's do this every Christmas," suggested Charles Miron, captain of the Negaunee Mine. Next year Miron transferred to Inland Steel.

NEW DEFENSE BOARD CALLS ON U. S. TO ROLL UP SLEEVES

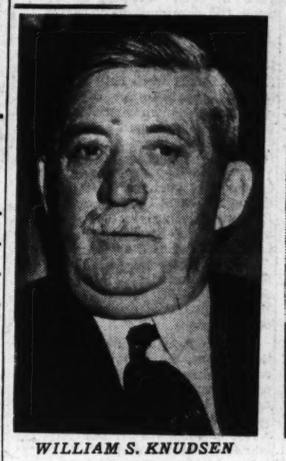

WILLIAM S. KNUDSEN

SIDNEY HILLMAN

SECRETARY KNOX

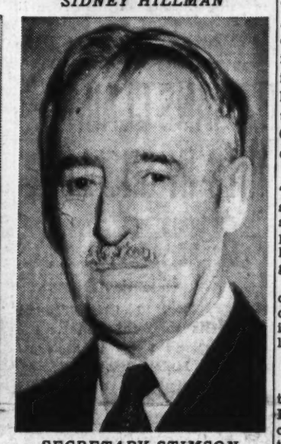

SECRETARY STIMSON

LEAHY'S MISSION 'VERY IMPORTANT, VERY INTERESTING'

French Ambassador So Describes It After Talk With Roosevelt—Shown Letter to Petain.

WASHINGTON, Dec. 21 (AP).—Gaston Henry-Haye, the French Ambassador, discussed with President Roosevelt today the mission of Admiral William D. Leahy, retired, the new American Ambassador to the Vichy government, who will sail for his post aboard the cruiser Tuscaloosa Monday.

The French diplomat told reporters Leahy's mission was a "very important and very interesting one."

He also said the President wanted him to see the personal message he is sending Marshal Petain of France through Leahy. Henry-Haye described it as a "very cordial and very friendly" communication.

Vichy Eager to Strengthen Relations With U. S.

VICHY, France, Dec. 21 (AP).—French officials made it clear today that the Government will go more than half-way to strengthen French American friendship.

In statements which will be reflected in tomorrow's newspapers official spokesmen said the French

Continued on Page 2, Column 6.

COMPLAINS OF POLICY OF 'PIN-PRICKS, HUMILIATION'

Spokesman Assails Cross Statement—Asserts Germany Has Shown Restraint but Won't Let Things Drift Further.

By LOUIS P. LOCHNER

BERLIN, Dec. 21 (AP).—The German Foreign Office spokesman declared today that the British suggestion that the United States turn over to Britain "enemy" ships now in refuge is "nothing other than inciting America to commit a warlike act" and American reaction to the suggestion is "being awaited by Germany with extraordinary interest."

He asserted that Germany had "shown restraint to the point of self-effacement, while on the other side there has been a systematic policy of pin-pricks, challenges, humiliations and even moral aggression."

Now, the spokesman added in comment on British-American discussions of assistance to Britain, it is unbearable for Germany to let things drift further.

Cross' Statement.

(Ronald H. Cross, British Minister of Shipping, said yesterday in London that the assignment of "a certain number of enemy ships in the United States" and addition of United States ships to the British service "are the only ways I can see for replenishments of any consequence.")

The German spokesman's unusual statement of policy, coming at this time, seemed so fraught with potentialities that this correspondent requested, as an unusual favor, to be permitted to keep a copy of the official stenographic transcript.

The Transcript.

This speaks for itself. It reads as follows:

The spokesman: "The British blockade minister, according to reports received here, said among other things: 'Possibly the United States can spare some ships for us of those used for normal existing services. Also a certain number of enemy ships are lying at anchor in the United States and of course I am eager for these. These constitute the only possibility for a reasonably effective replenishment of our tonnage so far as I can see.' (Editor's note: The Associated Press report of the Cross interview quoted him as saying: "I naturally cast a covetous eye on those vessels.")

"This statement by Cross to American press representatives means nothing other than an incitement to America to commit a warlike act which, naturally, can

Continued on Page 2, Column 6.

ROOSEVELT PROCLAMATION ADDS 15 DEFENSE ITEMS TO EXPORT LICENSING LIST

WASHINGTON, Dec. 21 (AP).

In the interest of national defense, President Roosevelt issued a proclamation today placing 15 additional items under the export licensing system.

The White House said the new items consisted of miscellaneous products omitted from former proclamations and were added "for the purpose of perfecting those lists." Previously, 58 articles and materials had been placed under license control, including aircraft, iron and steel products, aviation gasoline and various types of machine tools. Today's items included:

Cobalt, plastic molding machines and presses, gauges, measuring machines, balancing machines, testing machines, hydraulic pumps, tools incorporating industrial diamonds, equipment and plans for production of aviation lubricating oil, bromine, ethylene, ethylene dibromide, methylamine, strontium metals and ores, abrasives and abrasive products containing emery, corundum or garnet, as well as abrasive paper and cloth.

Two Held in Inquiry Into Radio Scheme to Bet on Races Already Run

WASHINGTON, Dec. 21 (AP).—The Communications Commission said today that two men had been arrested and that illegal broadcasting apparatus had been seized at Charlestown, W. Va., following an investigation of broadcasts of "sure tips" on horse races while the races were being run.

The commission said a man in the grandstand at the Charlestown track employed a portable transmitter to send racing information to a companion in a tourist cabin nearby. The latter, the commission said, employed another transmitter to send the information to some outside receiving stations and enabling bets to be made before the results of the races were known generally.

The commission, in a statement, gave this account of the method of operation:

At the start of a race a person could be heard whistling on a certain radio frequency. Then a few bars from a popular song would be sung. As the horses neared the finish line a voice would cut in with a number, repeated until the race was completed.

Immediately after this number was spoken, a stronger signal on another frequency would repeat the same number several times. A check of the race results showed that numbers were the numbers of the winning horses.

Princess Has First Ice Cream Soda, High Point of Busy Day in New York

NEW YORK, Dec. 21 (AP). — The blonde girl in the small brown hat and three-quarter-length mink strolled down Fifth avenue and dropped into a drug store for an ice cream soda.

Christmas shoppers paid no heed as she window-shopped, made a few purchases in a department store and retraced her steps to the Waldorf. They didn't know it, but she was Crown Princess Juliana of The Netherlands, on her first visit to New York.

Here for three days, Juliana went sight-seeing yesterday, and although the window displays left her thrilled with their "amazing originality," she insisted the ice cream soda was the best treat. It was her first.

She arrived from Washington after a three-day visit with President and Mrs. Roosevelt. She is en route to Ottawa to spend Christmas with her two daughters. She and her children left Holland last summer as war refugees.

Last night the Princess attended the Metropolitan Opera. Today she planned to visit the Dutch Seamen's Institute before a round of functions in her honor by local representatives of The Netherlands Government in exile and by Dutch-Americans in New York.

Continued on Page 5, Column 5.

EXTREMISTS FORCE KONOYE TO OUST TWO MEMBERS OF JAPANESE CABINET

Replacement of Home and Justice Ministers Viewed as Move Taking Empire Big Step Closer to Fascism.

By A. T. STEELE
The Chicago Daily News — Post-Dispatch Special Radio. Copyright, 1940.

SHANGHAI, Dec. 21.—Japanese extremists scored a notable victory today by forcing a drastic reshuffling of the Japanese Cabinet, which carried the country another big step toward Fascism. Today's purge unseated Home Minister Eiji Yasui and Justice Minister Akira Kasami, neither of whom was wholly satisfactory to the positivists now in control in Japan.

The aging Baron Kiichira Hiranuma, prominent Rightist, took over the Ministry of Home Affairs, while Gen. Heisuke Yanagawa who, as governor of the Asia Development Board, had been the guiding spirit behind Japan's vast program of economic imperialism, stepped into the Justice Ministry.

The Domei official news agency predicts that Gen. Sadao Araki, a notorious firebrand, will assume the office of Cabinet Minister Without Portfolio, succeeding Hiranuma.

Control of Police.

The Hiranuma appointment is of particular interest, for the Home Department controls Japan's police and secret service and supervises censorship. A member of the German Gestapo is serving as its adviser.

For some weeks the Government has been in a shaky position and it has been evident that the only way Premier Prince Fumimaro Konoye could remain in power was to yield to demands of the army and other extreme elements for "purification" of the Government along more positive totalitarian and pro-Axis lines.

Extremists have been impatient at the holding up of their efforts to Nazify Japan quickly. They blame delays on the obstructionism of capitalistic forces which held a strongly entrenched minority position in the Government itself.

Business Offers Compromise.

The chief complaint of business men and industrialists was that the radical program of state socialism savored of Communism. They particularly opposed the plan for turning over management of all vital enterprises to the Government while permitting ownership to remain in private hands. Their compromise plan, which still awaits final approval, has been criticised by Fascist elements as being only a half-way measure at a time when "total" methods are necessary to meet grave national and international conditions.

It is this struggle between old and new orders which has given rise to the Cabinet crisis—a collision between the army, which wants to convert Japan into an all-out Fascist state, and old-style industrialists and merchants, who are trying to save what they can of their rights and profits.

It is a hopelessly one-sided struggle, for the extremists are overwhelmingly powerful. The capitalists and merchants have no weapon but words and prestige.

As for the peasant and laboring masses, they may be expected to support the Government, whatever its policies are.

Premier Konoye himself is sitting in an uneasy spot, for he is less extreme than many of those about him. However, he has a politician's ability to play all factions and bend with the prevailing winds.

Japan Boosts Navy Budget for Next Year by $50,000,000.

TOKYO, Dec. 21 (AP).—The newspaper Asahi reported today that the navy budget for the 1941 fiscal year totals about $300,000,000, an increase of $50,000,000 over the current year.

New activities listed included a torpedo school and an engineering school at undesignated places, and hospitals at Kisumigaura and Yamanaka.

It said all expenses of the China war were entirely additional to this budget, costs not yet having been decided.

BRITAIN READY FOR INVASION ATTEMPT, CITRINE ASSERTS

Cracks Are Likely to Appear Soon in Hitler's Armor, Labor Leader Tells U. S. Audience.

HARTFORD, Conn., Dec. 21 (AP).—England is "ready for" invasion if Hitler tries it," says Sir Walter Citrine, general secretary of the British Trade Union.

Hitler is a "legendary figure, in whose armor many cracks are likely to appear shortly," Citrine said in a talk last night sponsored by the American Federation of Labor.

"England would almost welcome an invasion as a chance to inflict on Hitler his first defeat in the field and destroy the myth of his invincibility," Citrine added. He included an appeal for American aid in his address.

900 MORE ITALIANS TAKEN PRISONER IN BARDIA BATTLE; HEAVY ASSAULT KEPT UP

—International News Photo.
BARON KIICHIRO HIRANUMA
WHO has taken over the Cabinet post controlling the Japanese police and secret service.

English Reported 'Clearing' Fascists From Areas to Northwest and West of Libyan Base.

CAIRO, Egypt, Dec. 21.—While British bombers, artillery, and warships were reported to be battering beleaguered Bardia today in an effort to smash through Italian defenses, a general headquarters communique announced British troops had captured an additional 900 prisoners and were "clearing" the areas to the northwest and west of the eastern Libyan base.

The British forces in the western desert, "which continue to be reinforced," also have taken four guns in their mopping-up operations, the communique reported.

Pall of Smoke Over Bardia.

As the British closed in on Bardia, large units of the trapped Fascist forces were said to be trying desperately to slip through the ring around town under cover of darkness and the pall of smoke and dust hanging over the place after five days of bombardment.

It was believed in some British circles that such units—if any got through—would try to join Marshal Rodolfo Graziani at Tobruk for a new stand 75 miles west of the Libyan-Egyptian frontier.

The coastal road to Tobruk and Derna has been reported, as in the case of Bardia, under almost constant Royal Air Force and naval bombardment.

Reports from the battlefront said the British, moving up infantry to reinforce their advance tank columns, completed a semicircle of men and guns around the landward side of Bardia last night while a line of warships off the coats finished the encirclement.

Immediately, it was said, the battle of Bardia became a siege. From all sides British guns were thundering at the 17-mile Italian defense front of tank traps, gun emplacements and pill boxes manned by troops estimated to number 20,000—many of them survivors of the Fascist flight from Egypt.

Battle in Desert to South.

The British counterdrive into Libya in the desert lands to the south also was reported to be advancing. There the British, spearheaded by a unit of Australian cavalry, were fighting to oust an Italian garrison from the oasis of Giarabub, about 20 miles west of the Egyptian frontier.

Some prisoners were taken in three days of fighting around the oasis and last night the rest of the Italian force was reported to be still holding out against heavy pressure.

The British said they refrained from the usual bombing prelude to the attack because buildings and monuments sacred to the Senussi sect are around the oasis. The Italians were said to be attempting to move up reinforcements from other outlying posts.

(Reuters, British news agency, dispatches from Cairo said the repeated R. A. F. attacks on Italy's Libyan air bases, intended to keep the Fascist flying force grounded, had been so intense the Italians were forced to abandon all their fields in Eastern Libya.)

The general headquarters communique said patrols along the Sudan frontier were carrying on "their aggressive activity."

BRITISH AIRMEN BOMB RHODES AND TWO OTHER CITIES IN DODECANESE

LONDON, Dec. 21 (AP).

THE Admiralty announced today that the fleet air arm had attacked Rhodes, Stampalia and Scarpanto Dec. 17.

The report said "fires were seen to have been started" in the three cities, in the Italian Dodecanese islands off the Turkish coast, but added that the weather made observation of bombing results difficult. All the British planes were reported to have returned safely.

ITALIANS CLAIM HITS IN SHELLING OF GREEK COAST

ROME, Dec. 21 (AP).—Italian naval units were reported by the high command today to have attacked the Ionian coast of Greece, scoring heavy hits on targets ashore.

The communique gave no details of the operation.

(Neither was there any mention of the attack reported by the British Admiralty yesterday in which powerful units of the Royal Navy were said to have steamed up the Ionian Sea, through the Strait of Otranto and into the Adriatic in a heavy attack on the Albanian port of Valona. The British said their fleet saw no Italian warships.)

Greeks Reported Repulsed.

The high command reported Greek attacks were repulsed generally along the Albanian fighting front and said that in one sector an Italian raid gained an "important position," which was not further identified.

Italian planes, co-ordinating their blows with the activities of land forces, were said to have "carried out continuous, effective actions."

The communique said one formation which included bombers, dive-bombers and fighter planes attacked Greek troop concentrations, highway junctions and military works in widespread operations.

The Italians reported sinking two large sailboats in the Corfu Canal and said two Gloster (British) fighter planes were shot down in air battles from which one Italian plane failed to return.

Bombing of Greeks Claimed.

Il Popolo di Roma reported Italian bombers "frustrated" and attempt by Greek troops to retreat toward the Viosa Valley from positions along the coastal highway 10 to 15 miles north of Porto Edda. Troops which began to fall back from Piquerasi, Borsch and Fiera at dawn on Dec. 18 have been under heavy and prolonged aerial bombardments almost daily, the newspaper said, asserting that in one place planes set fire to big woods where the Greeks were taking shelter.

The Greeks are covering their retreat with many machine-guns and batteries of small rapid-firing artillery in emplacements along the coast, the newspaper said. Italian planes, by changing their route, found an opening through the barrage from those guns and bombed long columns consisting of a supply train and motor trucks proceeding slowly through the Albanian interior, the dispatch said.

The roads there wind through a steep mountain without means of escape, it was reported, enabling the bombers to catch troops in a narrowing circle of bomb explosions and then machine-gun them and the supply wagons from a low altitude.

STALIN BIRTHDAY UNOBSERVED

Moscow Press Fails to Mention His Sixty-first Anniversary.

MOSCOW, Dec. 21 (AP).—Joseph Stalin's sixty-first birthday anniversary passed today without formal observance. A year ago it was celebrated.

There was no mention of the birthday in today's press.

SHELLS START BIG FIRES IN BARDIA

ABOARD A BATTLESHIP OF THE BRITISH MEDITERRANEAN FLEET, Dec. 20 (Delayed) (AP). — Britain's Mediterranean fleet has bolstered the land offensive of its desert troops by firing hundreds of heavy shells into Italian Premier Mussolini's Libyan strongholds.

The British ships swept almost within sight of the guns of the Italian shore batteries at Bardia, important base, and bombarded troop concentrations' supply bases, starting huge fires. Most of Bardia now is flaming with the mass shellings continuing at close range.

Day and night bombardments by the fleet has blocked the attempts of thousands of Marshal Rodolfo Graziani's Fascist troops to flee to Tobruk, Italian base 65 miles west. Heavy shells have thrown Italian motor transports, tanks and armored cars high into the air, torn large craters in the highway from Bardia to Tobruk and scattered infantrymen.

One ship and some other Italian batteries responded to the bombardment with a hot fire and planes occasionally attempted to bomb the ships, but this appeared only to spur the attack.

A ship shelling Bardia Dec. 17 went so close inshore that it drew machine-gun fire, but succeeded despite that in sinking three small Italian craft.

ROME REPORTS AIR BLOWS AT BRITISH

ROME, Dec. 21 (AP).—Heavy artillery action was reported today by the Italian high command in the North African desert battle-zone across which Britain's forces from Egypt are striking at Libya.

Special credit was given by the high command to Fascist flyers—especially the Fifth Air Squadron—for "having tirelessly and with the most sublime forces of sacrifice" co-operated with Italian land units in hitting hard at the armored columns which led the British attack. At the same time, the Italians said their aircraft engaged in fierce air battles with British planes.

GREEKS REPORT TWO TOWNS NEAR TEPELENI TAKEN

Two Italian Battalions and Colonel Captured in Severe Fighting in South Albania, Dispatches Say.

ATHENS, Dec. 21 (AP).—Greek infantrymen, battling cold and a stubborn Fascist force, were reported today to have occupied two villages and two strategically important heights in the Tepeleni area in South Albania. Dispatches said an Italian Colonel and two battalions were captured in violent fighting.

The heights taken were said to have been strongly guarded with barbed wire. After mentioning the gains in that sector, one report said:

"Our artillery successfully shelled the retreating Italians. Guns and much material have fallen into our hands. While the enemy was being chased, Italian planes attempted to halt our advance but our fighters took off and shot down four enemy aircraft."

Bayonet Charges Take Heights.

General Italian retreat from Tepeleni and Klisura, also in Southern Albania, was reported imminent as Greek advance forces sought methodically to make the towns untenable by endangering the routes of supply and retreat.

The Greeks said that "one after another" Italian posts in the mountains north of the two strategic towns, guarding the roads to the battered port of Valona, were falling to bayonet charges.

Bitter cold continued in the Tepeleni-Klisura region, as well as on the northern sector of the fighting front where deep snow has caused a near-stalemate. The Greeks said they had repulsed Fascist counter-attacks in the north and claimed some progress in the push through the Ostravitza mountains toward Elbasani and the Albanian capital of Tirana.

R. A. F. Report on Activity.

Air Vice-Marshal John Henry D. Albiac, commander of the Royal Air Force in Greece, said today the R. A. F. had destroyed 39 Italian aircraft since the Italian-Greek hostilities began eight weeks ago, and had probably destroyed 12 others. He reported one British fighter pilot was killed and one missing.

Bombing planes in 70 raids had dropped 120 tons of bombs, he said. Nine of the planes were lost.

R. A. F. bombers based on Greek soil were reported to have carried out "successful attacks" on oil tanks and railways at Brindisi, across the Adriatic Strait of Otranto on the heel of the Italian boot, Thursday night.

"All bombs exploded in the target area," said an R. A. F. communique. "Large fires were started and subsequently there were several explosions."

The R. A. F. reported an attack yesterday on Berati, at a vital road junction in the middle sector of the Albanian front, and site of an airfield, as well as a battle between gladiator fighters and Italian bombers over the Tepeleni area in which one Italian plane was believed to have been shot down and a British pilot bailed out when his plane burst into flames.

Greek Action in Adriatic.

A naval communique indicated today that a Greek destroyer force actually preceded British warships in their sweep of the lower Adriatic, as reported by the London Admiralty yesterday. The British sent a battle fleet into the lower Adriatic Dec. 18 and battleships, it was reported, poured nearly 100 tons of high-explosive shells into Italy's port of entry into Southern Albania, Valona.

Now the Greek navy reports that on the night of Dec. 15-16 its reconnaissance destroyers penetrated the lower Adriatic as far as the island of Saseno, at the entrance of Valona harbor, "without encountering any signs of the enemy."

30 KILLED IN RAID ON ARGIROCASTRO

By DANIEL DELUCE

ARGIROCASTRO, Albania, Dec. 18 (Delayed) (AP).—Italian bombers attacked Argirocastro in three waves today, dropping explosives in the heart of this medieval fortress town which the Greeks won from the Italian army less than two weeks ago.

Edmund Stevens, correspondent for the Christian Science Monitor, was hurled through a shop door by the force of one of the explosions but escaped unhurt.

Leland Stowe, correspondent of the Chicago Daily News and St. Louis Post-Dispatch, crouched in the basement of the shop while little stores on both sides of the street nearby were blasted to fragments.

A companion and I just had driven out of the town on our way toward the fighting front farther north when the first wave of bombers appeared. We watched the attack from a safe vantage point.

At least 30 Albanians were killed in the streets of the ancient town, and an undetermined number of others were buried in the ruins.

The town was completely defenseless. Not a shot was fired at the Fascist planes. Church bells, the only means of sounding an alarm, tolled the air raid warning for the 12,000 inhabitants.

After the raid—it lasted more than two hours—I returned and helped dig the dead and injured out of the wreckage.

Until today neither side had bombed Argirocastro. Its inhabitants had built only a few air raid shelters.

BERLIN AVIATION FACTORY HIT, SET AFIRE, R.A.F. SAYS

BRITAIN REPORTS 5000 AIR ATTACKS ON ENEMY TERRITORY IN 8 MONTHS

NEW YORK, Dec. 21 (AP).

THE British have made nearly 5000 air raids on Germany and Italy and Axis-occupied territory in the last eight months, the British radio said today in a broadcast heard here by the Columbia Broadcasting System.

"The Italians have felt the weight of almost 1000 attacks against targets in Italy, Italian East Africa, Libya and Dodecanese Islands," the radio said. "Each of the industrial centers of Turin, Naples and Milan has been badly damaged."

Last night's raid on Berlin was the thirty-seventh, the radio asserted.

It said almost 4000 raids have been made on Germany and German-occupied territory.

LONDON, Dec. 21.—British raiders touched off "many explosions and fires" in a Berlin airplane engine factory last night, struck damaging blows at the industrial Ruhr and "invasion ports" and attacked Nazi gun positions along the English Channel, the Ministry of Information reported today.

The Ministry said the R. A. F., employing large forces of bombers in "successful and extensive operations," scored hits on the Berlin motor factory and "other parts of the target area" and that the fires which resulted were "stimulated" by a subsequent attack which also started new blazes.

In operations by the coastal command yesterday, a direct hit was registered on a Germany supply ship, it was said, The ship, of 5000 tons, was struck in Boulogne harbor, the Air Ministry news service reported. A salvo of four bombs hit the ship and sent "bits and pieces" high into the sky, the news service said, adding that when the plane flew away the vessel "was enveloped from end to end in dense smoke through which only the top of the funnel could be seen."

In addition to the attacks on invasion ports, the service claimed effective raids on Nazi air bases at Abbeville, Dunkerque and Caen, in Northern France.

"Particularly good results were obtained from the raids on the invasion ports of Ostend, Antwerp (both in Belgium), Le Havre (France) and Flushing (The Netherlands)," said the Information Ministry's statement.

Boulogne, France, and Amsterdam, The Netherlands, also were reported to have been bombed.

6 KILLED IN BERLIN, GERMANS REPORT

BERLIN, Dec. 21 (AP).—Six persons were killed and 17 injured by British planes which attacked Berlin during the night, the German high command reported today.

The Dom (Protestant) Cathedral in the capital was damaged and small fires were set in the suburbs by incendiary bombs, but no military damage was caused by the raiders, a communique asserted.

On their first attempt to reach the city, the official account said, the British raiders were driven off by heavy anti-aircraft fire.

"Later," the communique went on, "several enemy planes flew over the center of the city and dropped a number of explosive and incendiary bombs, particularly in the east, resulting in slight damage to the populace, and some damage to buildings."

The Reich's church ministry estimtaed the cathedral damage at 1,500,000 marks (about $600,000), and said the raiders dropped flares before they dropped their bombs. The bombing of the cathedral, which faces the former Imperial palace, was intentional, the Ministry said.

A British plane dropped explosives and fire bombs on Potsdam, west of Berlin, killing three persons, DNB, German news agency, said.

WAR RISK INSURANCE RESUMED ON MEDITERRANEAN CARGOES

First Quotations Since Italy Entered War Are Announced in London.

LONDON, Dec. 21 (AP). — War risk insurance rates on shipments from Australia and Asia to Mediterranean points were quoted today, effective Monday, by the Institute of London Underwriters.

The quotation was the first since Italy entered the war. The rates are 6 per cent to Port Said, Alexandria, Suez and Port Sudan, and 7 per cent to Palestine, Greece and Turkey.

NEW COCKPIT ARMOR SHIELDS PILOT FROM HEAD TO KNEES

Expected to Provide Greater Safety From Attack From Rear—Production Started at Newark.

NEWARK, N. J., Dec. 21 (AP).—Production of a new cockpit armor for pilots of American and British bombing planes, designed to protect the back of the flyer from the head to below the knees, has three Newark plants of Breeze Corporation working at top speed.

The armor, which weighs about 120 pounds, is expected to provide a greater safeguard against enemy planes diving from the rear.

Reich Warns U. S. of "Warlike Act" Over Release of Ships

Continued From Page One.

also be called merely 'support of England.'

"We are extremely curious to know how America will reply to this brazen request for a warlike action.

Criticises U. S. Officials.

"We have got used in recent times to the fact that certain circles in the United States, in formulating action that from the viewpoint of international law can have but one meaning, are being guided by rabulistic (railing or disputatious) reasoning, according to which in formulating their actions they try to give a slant to them which is calculated to inculcate the impression that they are a measure solely of a kind that is beyond criticism from the viewpoint of international law.

"It will be extraordinarily interesting to us to observe the reaction on the part of the United States to this unmistakable demand by the English Blockade Minister.

"The argument which is in progress between England and America concerning support on the part of the United States for an England that is breaking down more and more constantly evokes interest in an increasing manner.

Injury and Insult.

"Our interest is increasing because it is not tenable in the long run that in a discussion—be it only the press—concerning questions which are of vital significance for political relations between two nations, that one nation continually observe a restraint onto self-effacement while the other permits a policy from morn until night of pinpricks, injury, insult, challenge and moral aggression.

"I say with all the earnestness that is proper before this group, as your informer, that this demand by the English minister draws our attention to the manner by which England is to be supported in its death struggle."

The importance of the Wilhelmstrasse official's utterances may be gauged by the fact that there are several rumors in press circles that Foreign Minister von Ribbentrop himself originally had intended to come before the foreign press to give the German reaction to the Cross proposal.

Silent on New Axis Move.

When asked whether yesterday's announcement of the establishment in Berlin, Rome and Tokyo of military and economic commissions under the three-Power pact was a partial answer to the Cross proposal, authorized sources said they had no instructions to make any interpretation on that point.

While no authorized German spokesman would say that formation of the commissions at this time was in answer to President Roosevelt's suggestion that materials be lent to Britain, it was said informally that the action "speaks for itself."

The timing was interpreted by some as a reminder of the existence of the pact—aimed at any new belligerent in the European or Asiatic wars—at the moment when the United States appears contemplating an extension of aid to Britain. The German press started speaking of its favorite theme—friction between the United States and Japan.

The influential Hamburger Fremdenblatt recalled that according to the terms of the three-Power pact, war with one partner means war with all and went so far as to counsel the United States against the dangers of a "two-front" conflict.

On Japan's Position.

"Japan," said the paper, "sees its natural aspirations in the Pacific frustrated by the imperial demands of the United States. So Japan seeks, while there is still a chance, to persuade her potential adversary to take a reasonable attitude.

"It almost seems that the tragic history of Germany's futile effort to win English understanding in the years before this war will repeat itself with a Japanese background in the Pacific."

The Fremdenblatt observed that the American public realizes the possibilities and "appreciates the risk of a two-front war in the present state of its defenses."

An informed commenator volunteered the opinion that the Cross proposal shows in what difficulties the British find themselves.

"The British position is catastrophical," he said.

Ridicules Bevin.

This authorized commenator ridiculed British Labor Minister Ernest Bevin's remarks yesterday regarding President Roosevelt's "invention" and asked for the formula for "goods against goods."

(Bevin said yesterday President Roosevelt's great idea of paying for goods by goods will not only help win the war but take us out of the hands of speculators at the end of the war.")

"You might almost think Fuehrer Hitler and President Roosevelt are ideological brothers," the commenator said, "for Hitler's compensation policy is nothing more than trading goods against goods."

Rome Confident U. S. Won't Release Ships.

ROME, Dec. 21 (AP).—Political circles expressed confidence today the United States would refrain from delivering German or Italian merchant ships to Great Britain, as suggested by British Minister of Shipping Ronald H. Cross, and said such action would be "unfriendly" toward the Axis Powers and "unneutral."

The Cross suggestion caused "no real surprise" in Italy, it was said, "because it is too well known that Great Britain is doing everything possible to involve the United States in the war."

"We feel confident the United States will make no such gesture as proposed by Cross," on high Fascist said. Official comment was not available.

Italian newspapers headlined the statements of Cross as "a desperate appeal to the United States" for ships and one which showed the British were worried.

Secretary Hull Declines to Comment on Berlin Statement.

WASHINGTON, Dec. 21 (AP).—Secretary of State Hull declined today to comment on statements made in Berlin to the effect that Germany would consider it an unfriendly act if the United States turned certain ships over to the British Government.

Senator Capper (Rep.), Kansas, a member of the Foreign Relations Committee, said he would not favor American seizure of Danish, German or other vessels now anchored in American harbors.

"That would be going too far," he asserted, adding: "Legislation would be necessary before any such step could be taken, and I do not believe Congress would enact it."

Senator Reed (Rep.), Kansas: "Before we do anything like that (seize ships) I would want to examine it carefully. I want to examine every step we take to be sure that it won't lead us into war."

Senator King (Dem.), Utah: "I doubt whether we ought to seize those ships in the present state of our relations with Germany. I would rather build ships here as rapidly as possible and lease them to Great Britain. I don't want to take any course that would give a semi-excuse to Germany to declare a state of war against us."

GERMAN, JAPANESE CHILDREN ABSENT AT CHRISTMAS PARTY

But Italian Joins 44 Other Youngsters in International Broadcast at Washington.

WASHINGTON, Dec. 21 (AP).—Forty-five children from 34 countries—including Italy but not Germany or Japan—participated yesterday in the ninth annual international children's Christmas party in which greetings are sent around the world to youngsters in other lands.

The party was a show as well as a broadcast, sponsored by the National Broadcasting Co. The children, all save the representative of the United States, were sons and daughters of the diplomatic corps. They were in the costumes of their native lands.

In the audience were Mrs. Cordell Hull, wife of the Secretary of State, who said: "I wouldn't miss this party for anything," and Supreme Court Justice Hugo L. Black and Mrs. Black, whose 7-year-old daughter, Josephine, represented the United States.

LEAHY'S MISSION "VERY IMPORTANT, VERY INTERESTING"

Continued From Page One.

Government was impressed with the American gesture in sending Ambassador William D. Leahy in a cruiser.

He added that Leahy's message from President Roosevelt to Chief of State Petain asked that the new Ambassador be received as "Personna Gratissima." He recalled, too, Petain's message to the closing New York world's fair:

"We remain faithful not only to your great friendly republic but also to the noble ideals which are our common heritage."

NAVY REPORTED SEEKING INCREASE IN ENLISTED MEN

Between 400,000 and 500,000 Sailors to Be Required When Fleet Is Completed.

WASHINGTON, Dec. 21 (AP).—The navy, rushing construction of a two-ocean fleet, was reported authoritatively today to be planning to ask Congress for a substantial increase in its enlisted strength.

The expanded navy will require between 400,000 and 500,000 seamen, exclusive of the Marine Corps, but spokesmen declined to say whether Congress would be asked at the coming session to authorize the entire number. Some congressional sources said, however, that ranking navy officials favored getting the necessary legislation enacted so as to save time in event of an emergency.

On Dec. 1, the navy had 166,388 of its 191,000-limit of enlisted men, and officials said the total was rising every day.

SHIP FIRM DENIES STOLEN PAPERS HAD MILITARY VALUE

Thief Got Brief Case With 'Production Schedules' Company With U. S. Contracts Reports.

CAMDEN, N. J., Dec. 21 (AP).—The New York Shipbuilding Corporation announced today that a brief case containing "production schedules" was stolen Thursday from one of its employes, Walter Keefer, at a restaurant near Schenectady, N. Y.

A corporation representative said the brief case contained "no blueprints, ship construction plans" or other matter of "military value."

Previously New York State police had reported that they understood the stolen papers were plans for "construction of naval vessels." The corporation holds more than $500,000,000 worth of navy contracts.

U. S. TO REMOVE 3 IN PARIS EMBASSY AT NAZI REQUEST

Two Secretaries and Woman Receptionist Accused by Germans of Helping British Officer Escape.

WASHINGTON, Dec. 21 (AP).—Secretary of State Hull said today that the State Department would comply with a request of the German Government and withdraw two officers and an employe of the American Embassy in Paris.

Two secretaries of the Embassy, Cecil M. P. Cross and Leigh Hunt, and the receptionist, Mrs. Elizabeth Deegan, will be assigned elsewhere.

Hull emphasized that any Government has the right to demand the withdrawal of officials or employes of another Government without submitting any reason.

The State Department will investigate the charges against the three, Hull said, but a preliminary examination of the facts had not disclosed that they were guilty of assisting a British officer to escape, as charged by the Germans.

BERLIN, Dec. 21 (AP).—The German Government requested the State Department in Washington today to recall Cecil M. P. Cross and Leigh W. Hunt, secretaries in the United States Embassy in Paris, and an Embassy employe, Mrs. Elizabeth Deegan, on the ground they helped a British officer who escaped.

The announcement said Mrs. Deegan supported the English officer in an effort to enable him to flee German investigation in Paris disclosed that Cross and Hunt also were involved, the announcement said.

Furthermore, Cross was charged with having hidden for months in the Embassy building an unnamed English citizen in the employ of the secret service. The agent finally was arrested outside the building, the announcement declared, and confessed espionage against Germany while in the Embassy hideout.

Mrs. Deegan, receptionist at the Embassy and a former resident of Asheville, N. C., was arrested by the Germans in Paris Dec. 5 on a charge of conniving to help British officers escape. The United States protested and she was released Dec. 14.

Cross, appointed to the Consular service from Rhode Island, was assigned to his post in Paris as a first secretary and Consul Feb. 14, 1940.

Hunt, a second secretary and Consul, was assigned to Paris Dec. 29, 1939. He was appointed from the District of Columbia.

ITALY DENIES ITS SUBMARINES PLAN TO SINK SPANISH SHIPS

Rome Radio Credits Admiralty Report to British Propaganda Effort to Sow Discord.

NEW YORK, Dec. 21 (AP).—The Italian radio last night denied a British Admiralty statement that Italian submarines had been ordered to attack Spanish ships.

"In view of the friendship between Italy and Spain, this British report should open the eyes of many listeners who remember methods used by British propaganda in an attempt to sow discord in Spain," the announcer said.

WAR PRISONERS TO PALESTINE

Several Thousand Italians Arrive at Internment Camp.

JERUSALEM, Palestine, Dec. 21 (AP).—Several thousand Italian prisoners taken in Britain's Libyan offensive arrived today at a Palestine internment camp.

KING ON AIR CHRISTMAS DAY

George VI Will Speak to British Empire.

LONDON, Dec. 21 (AP).—King George VI will broadcast an address to the British nation and the Empire at 3 p. m. (8 a. m. St. Louis time) on Christmas day.

ST. LOUIS POST-DISPATCH
Founded by JOSEPH PULITZER
Dec. 12, 1878
TELEPHONE: MAIN 1111
Published Daily by The Pulitzer Publishing Co. Twelfth Boulevard and Olive St.
Entered as second-class matter, July 17, 1878, at the postoffice at St. Louis, Mo., under the act of March 3, 1879.
MEMBER OF THE ASSOCIATED PRESS and AUDIT BUREAU OF CIRCULATIONS
The Associated Press is exclusively entitled to the use for republication of all news dispatches credited to it or not otherwise credited in this newspaper and also the local news published herein. All rights of republication of special dispatches herein are also reserved.
Subscription Rates by Mail in Advance (Applicable only where local dealer service is not available.)
Daily and Sunday, one year — — — — $10.00
Daily, Without Sunday, one year — — — 6.00
Sunday only, one year — — — — — — 1.00
Remit either by postal order, express money order or St. Louis exchange.

3% Now Being Paid On SAVINGS
$1 starts an account. All accounts insured up to $5000
ST. LOUIS FEDERAL SAVINGS & LOAN ASSN. • 209 N. 8th St.
John C. Hall, Pres

OLDING COMPAN OW IN POSITIO O CONTROL P.S.C

uthority to Purchase Tr Notes Gives Chica Concern Right to B Common Stock.

EAL APPROVED BY STATE COMMISSIO

ational City Lines Pa $563,307 for $3,129,4 of Paper That Carr Conversion Privileges.

ffect of a Missouri Public Se Commission order late yest , granting authority to Nation y Lines of Chicago to acqui ore than 10 per cent of the c stock of St. Louis Public Se Co., is to give the Chicago ho company practical control local bus and street car tra rtation system.

Such control arises by virtue holding company's purcha $563,307, of $3,129,487 of Pub rvice Co. collateral trust no m four New York banks a liquidator of the Lafaye th Side Bank & Trust Co. Louis, conditioned on appro the State commission, wh included in yesterday's ord e notes carry exchange and c rsion privileges enabling the ho to acquire Public Service co n stock.

Authority Granted.

Yesterday's order authorized N al City Lines to exercise change and conversion privile thout further application to mmission. The company has did not intend to exercise vileges as its purchase was vestment. The $3,129,487 of no uld be converted into 187, as A voting shares, which wo e the Chicago company act rking control.

s a specific condition of horization, the commission ired that the Chicago compa ke no management or serv arge against Public Service condition to which National C d agreed. It charges a mana nt fee of 5 per cent of gr rnings of 24 wholly-owned b sidiaries.

Reference was made in the order to the Chicago company's dge that supply contracts with r bus, tire and oil compani uld not apply to the Public Se Co. The four companies o 000 of the 66,500 preferred sha National City Lines.

To Buy 60 New Busses.

A representative of Yellow Tru Coach Manufacturing Co., sidiary of General Motors, w esent at a meeting last night ficers of the Chicago compa the Public Service Co. W m T. Rossell, president of Pu Service, said his company wo ll for bids within several da 60 new busses of the large ty ating 40 passengers.

Of the 101 busses purchased ntly, 81 were bought from ellow company and 20 from Ma rucks.

In granting the Chicago com s application, the Public Serv ommission specified also that nal City Lines shall not acqu curities which are collateral e trust notes without further horization. The note issue, to g $4,200,655, is secured by $6,1 00 of convertible income bonds pting trust certificates for 33 ares of Class B stock.

National City Lines was orde report to the commission urchases of Public Service Co. urities, stating from whom sed and the price. It must rt also on conversions.

Wanted Entire Issue.

In its application, which eard here by the commissio ov. 7 and 8, the Chicago com id it had offered to buy the f the note issue, a total of 71,168 held by three St. L anks and a St. Louis broke ouse, and, in addition, about $ 0 of income bonds.

The commission's order said ional City Lines had complied tatutory requirements and po ut that no objections had ade at the hearing. The city he Public Service Co. were esented at the hearing.

Rossell told a Post-Dispatch orter he believed the Chicago pany's acquisition of the would be beneficial to his com s security owners and the p e trust notes, he pointed would go from financial in tions without experience in transportation field to a com with experience and a succe ecord. His company, he said, e glad to receive suggestio o how to improve operations Thomas Bedford, transport engineer for National City L has been in St. Louis several analyzing operations of the company with a view of m detailed recommendations. H E. Roy Fitzgerald, president Chicago company, were at night's meeting with Rossell Henry W. Kiel, chairman o oard of Public Service Co.

Peter Gaffney Made Police Ca

Sgt. Peter Gaffney has bee moted to Captain of the Univ City Police Department and trolman Frank J. Schaub has promoted to Sergeant, it wa nounced today by Chief Geor Ward.

U. S. TO REMOVE 3 IN PARIS EMBASSY AT NAZI REQUEST

Two Secretaries and Woman Receptionist Accused by Germans of Helping British Officer Escape.

WASHINGTON, Dec. 21 (AP).—Secretary of State Hull said today that the State Department would comply with a request of the German Government and withdraw two officers and an employe of the American Embassy in Paris.

Two secretaries of the Embassy, Cecil M. P. Cross and Leigh Hunt, and the receptionist, Mrs. Elizabeth Deegan, will be assigned elsewhere.

Hull emphasized that any Government has the right to demand the withdrawal of officials or employes of another Government without submitting any reason.

The State Department will investigate the charges against the three, Hull said, but a preliminary examination of the facts had not disclosed that they were guilty of assisting a British officer to escape, as charged by the Germans.

BERLIN, Dec. 21 (AP).—The German Government requested the State Department in Washington today to recall Cecil M. P. Cross and Leigh W. Hunt, secretaries in the United States Embassy in Paris, and an Embassy employe, Mrs. Elizabeth Deegan, on the ground they helped a British officer who escaped.

The announcement said Mrs. Deegan supported the English officer in an effort to enable him to flee German investigation in Paris disclosed that Cross and Hunt also were involved, the announcement said.

Furthermore, Cross was charged with having hidden for months in the Embassy building an unnamed English citizen in the employ of the secret service. The agent finally was arrested outside the building the announcement declared, and confessed espionage against Germany while in the Embassy hideout.

Mrs. Deegan, receptionist at the Embassy and a former resident of Asheville, N. C., was arrested by the Germans in Paris Dec. 5 on a charge of conniving to help British officers escape. The United States protested and she was released Dec. 14.

Cross, appointed to the Consular service from Rhode Island, was assigned to his post in Paris as a first secretary and Consul Feb. 14, 1940.

Hunt, a second secretary and Consul, was assigned to Paris Dec. 29, 1939. He was appointed from the District of Columbia.

ITALY DENIES ITS SUBMARINES PLAN TO SINK SPANISH SHIPS

Rome Radio Credits Admiralty Report to British Propaganda Effort to Sow Discord.

NEW YORK, Dec. 21 (AP).—The Italian radio last night denied a British Admiralty statement that Italian submarines had been ordered to attack Spanish ships.

"In view of the friendship between Italy and Spain, this British report should open the eyes of many listeners who remember methods used by British propaganda in an attempt to sow discord in Spain," the announcer said.

WAR PRISONERS TO PALESTINE

Several Thousand Italians Arrive at Internment Camp.

JERUSALEM, Palestine, Dec. 21. (AP).—Several thousand Italian prisoners taken in Britain's Libyan offensive arrived today at a Palestine internment camp.

KING ON AIR CHRISTMAS DAY

George VI Will Speak to British Empire.

LONDON, Dec. 21 (AP).—King George VI will broadcast an address to the British nation and the Empire at 3 p. m. (8 a. m. St. Louis time) on Christmas day.

ST. LOUIS POST-DISPATCH
Founded by JOSEPH PULITZER
Dec. 12, 1878
TELEPHONE: MAIN 1111
Published Daily by The Pulitzer Publishing Co. Twelfth Boulevard and Olive St.
Entered as second-class matter, July 17, 1879, at the postoffice at St. Louis, Mo., under the act of March 3, 1879.
MEMBER OF THE ASSOCIATED PRESS and AUDIT BUREAU OF CIRCULATIONS
The Associated Press is exclusively entitled to the use for republication of all news dispatches credited to it or not otherwise credited in this newspaper and also the local news published herein. All rights of republication of special dispatches herein are also reserved.
Subscription Rates by Mail in Advance
(Applicable only where local dealer service is not available.)
Daily and Sunday, one year — — — — $10.00
Daily, Without Sunday, one year — — — 5.00
Sunday only, one year — — — — — — 2.00
Remit either by postal order, express money order or St. Louis exchange.

3% Now Being Paid On SAVINGS
$1 starts an account. All accounts insured up to $5000
ST. LOUIS FEDERAL SAVINGS & LOAN ASSN. • 209 N. 8th St.
John C. Hall, Pres.

OLDING COMPANY OW IN POSITION O CONTROL P.S.CO.

uthority to Purchase Trust Notes Gives Chicago Concern Right to Buy Common Stock.

EAL APPROVED BY STATE COMMISSION

tional City Lines Pays $563,307 for $3,129,487 of Paper That Carries Conversion Privileges.

ffect of a Missouri Public Service Commission order late yesterday, granting authority to National y Lines of Chicago to acquire re than 10 per cent of the capistock of St. Louis Public Service Co., is to give the Chicago holdcompany practical control of local bus and street car transtation system.

Such control arises by virtue of holding company's purchase, $563,307, of $3,129,487 of Public rvice Co. collateral trust notes m four New York banks and liquidator of the Lafayette-uth Side Bank & Trust Co. of Louis, conditioned on approval the State commission, which included in yesterday's order. notes carry exchange and conrsion privileges enabling the holdto acquire Public Service comn stock.

Authority Granted.

Yesterday's order authorized Nal City Lines to exercise the hange and conversion privileges thout further application to the mmission. The company has said did not intend to exercise the vileges as its purchase was for estment. The $3,129,487 of notes id be converted into 187,769 ss A voting shares, which would e the Chicago company actual rking control.

s a specific condition of the horization, the commission reired that the Chicago company ke no management or service rge against Public Service Co., condition to which National City d agreed. It charges a manageent fee of 5 per cent of gross rnings of '24 wholly-owned bus bsidiaries.

Reference was made in the order o to the Chicago company's dge that supply contracts with ir bus, tire and oil companies uld not apply to the Public Serv Co. The four companies own 000 of the 66,500 preferred shares National City Lines.

To Buy 60 New Busses.

A representative of Yellow Truck Coach Manufacturing Co., a bsidiary of General Motors, was sent at a meeting last night of ficers of the Chicago company the Public Service Co. Wilm T. Rossell, president of Public Service, said his company would ll for bids within several days 60 new busses of the large type ating 40 passengers.

Of the 101 busses purchased recently, 81 were bought from the llow company and 20 from Mack ucks.

In granting the Chicago company application, the Public Service ommission specified also that National City Lines shall not acquire ecurities which are collateral for e trust notes without further auborization. The note issue, totaling $4,200,655, is secured by $6,160,000 of convertible income bonds and oting trust certificates for 33,252 hares of Class B stock.

National City Lines was ordered report to the commission on urchases of Public Service Co. securities, stating from whom purhased and the price. It must report also on conversions.

Wanted Entire Issue.

In its application, which was eard here by the commission on Nov. 7 and 8, the Chicago company said it had offered to buy the rest of the note issue, a total of $1,171,168 held by three St. Louis anks and a St. Louis brokerage ouse, and, in addition, about $400,000 of income bonds.

The commission's order said National City Lines had complied with statutory requirements and pointed out that no objections had been made at the hearing. The city and the Public Service Co. were represented at the hearing.

Rossell told a Post-Dispatch reporter he believed the Chicago company's acquisition of the notes would be beneficial to its company, its security owners and the public. The trust notes, he pointed out, would go from financial institutions without experience in the transportation field to a company with experience and a successful record. His company, he said, would be glad to receive suggestions as to how to improve operations.

Thomas Bedford, transportation engineer for National City Lines, has been in St. Louis several weeks analyzing operations of the local company with a view of making detailed recommendations. He and E. Roy Fitzgerald, president of the Chicago company, were at last night's meeting with Rossell and Henry W. Kiel, chairman of the board of Public Service Co.

Peter Gaffney Made Police Captain

Sgt. Peter Gaffney has been promoted to Captain of the University City Police Department and Patrolman Frank J. Schaub has been promoted to Sergeant, it was announced today by Chief George M. Ward.

Mayor and New Police Judges

—By a Post-Dispatch Staff Photographer

MAYOR DICKMANN (left) with his newly-appointed Police Court Judges, BURRIS SCHUMACHER (center), assigned to Court No. 2, and JEROME SIMON, Court No. 1.

CENTRAL STATES LIFE REINSURANCE OFFER

State National Life Co. to Make Proposal to Superintendent Lucas.

The State National Life Insurance Co. of St. Louis will submit an offer for reinsurance of the insolvent Central States Life Insurance Co. to State Superintendent of Insurance Ray B. Lucas, the Post-Dispatch learned today.

Cornelius J. Shea, president of State National, which has offices at 4 North Eighth street, told the Post-Dispatch officers of the company are still in process of figuring their bid, but that they hoped to complete it before the first of next week. Other officers of the company are Roy G. Diepenbrock, vice-president and secretary; William G. Weld, vice-president, and Charles J. Sims, treasurer.

Shea said he hopes to raise about $300,000 from "a group of responsible civic-minded St. Louisans" in order to enable his company to make the bid. This money would be added to the company's capital and surplus, now $125,000.

Shea declined to disclose details of the offer. It will be the second to be made to the Missouri Insurance Department, the first being a tentative proposal by the Kentucky Home Mutual Life Insurance Co. of Louisville, announced yesterday. Lucas said he is studying the Kentucky Home company's proposal to see if it would be beneficial to the 40,000 policyholders of Central States, which has $65,000,000 of insurance in force.

The State National firm was organized in the latter part of 1928. It operates in Missouri and Illinois, but most of its insurance in force is in the St. Louis metropolitan area.

The company's last financial statement, Dec. 31, 1939, listed assets at $250,776, liabilities at $139,296, legal reserve at $131,435, capital at $100,000 and $11,479 surplus.

Insurance in force as of that date was $2,010,000, according to the financial statement. Shea said the firm has about 3000 policyholders.

MAN, 73, BURNED TO DEATH WHEN CLOTHES CATCH FIRE

Frank Palecek Enveloped by Flames While Lighting Coal Oil Stove in Bedroom.

Frank Palecek, 73 years old, was burned to death early today when his clothes caught fire as he was lighting a small coal oil stove in the bedroom at his home, 3183 Alfred avenue.

His wife, Mrs. Jennie Palecek, told police she heard him scream and saw his clothes on fire. She called their son, William, who wrapped his father in a blanket, put him in the bathtub and turned on the water.

Palecek died soon after arrival at City Hospital. He operated a shoe repair shop at 1206 Russell boulevard. The son suffered burns of the hands and right foot and was treated at the hospital.

DOCTOR'S AUTO KILLS DEER AS IT CROSSES HIGHWAY 25

Venison to Be Given to Charitable Institution by Conservation Commission.

A 175-pound deer was struck and killed by an automobile driven by Dr. Charles Rehm of De Soto, Mo., last night on Highway 25 near Bloomsdale, Mo. He reported to the State Highway Patrol the four-point buck ran across the road directly in front of his car.

The impact crushed the grill of the automobile. Bloomsdale, in Ste. Genevieve County, is a few miles north of St. Francois National Forest. A Conservation Commission officer will turn the venison over to a charitable institution.

Missouri U. Holidays Begin.

COLUMBIA, Mo., Dec. 20 (AP).—Christmas holidays began at noon yesterday for the nearly 6000 University of Missouri students. Special busses and trains augmented private automobiles as the student body departed for the vacation that will last until Jan. 3.

MAYOR CHARGES BREAKDOWN OF TRAFFIC CONTROL

Continued From Page One.

traffic violators, and to allow no "fixing" of traffic tickets, the Mayor continued. Schumacher, who was standing near the Mayor when he told this to reporters, added: "And it won't do any good for would-be 'fixers' to see my friends, either."

The Mayor added that he and Wayman and the new Police Judges were working out a new plan for traffic enforcement, but he declined to divulge details.

Simon, who is 39 years old, lives at 1201 McCausland avenue. He will take Nangle's bench in Police Court No. 1. Schumacher, 31, will succeed Mathews in Court No. 2. He lives at 5560 Devonshire avenue. They will receive $5000 a year and serve until they resign or are replaced by the Mayor.

Simon has been an Associate City Counselor for almost eight years. He was graduated from St. Louis University in 1924. Schumacher was graduated from the same school in 1933.

INQUIRY ORDERED INTO BUND ENROLLMENT OF NEW CITIZENS

U. S. Wants to Know If Any Were Naturalized, Just So They Could Join Organization.

WASHINGTON, Dec. 21 (AP).—Attorney-General Jackson yesterday ordered an investigation to determine whether the naturalization process might have been used to bolster the German-American Bund membership.

The immigration and naturalization service was told to examine an alleged bund membership list seized Thursday by Chicago police, to determine whether it contained names of newly enrolled citizens.

Appearance in the bund of persons only recently naturalized, Justice Department officials said, would bring an exhaustive study to determine whether they might have become citizens primarily to gain eligibility for the bund, which accepts only citizens, and to shield their true reason for being in this country.

If that should be established, it was explained, steps might be taken to revoke citizenship on the ground that the oath of allegiance was taken insincerely or with mental reservation.

WAR DEPARTMENT AUTHORIZES 3D BOMBER ASSEMBLY PLANT

Tulsa Factory to Employ 5000 to Build Planes of Parts Made in Auto Factories.

WASHINGTON, Dec. 21 (AP).—A vast project to manufacture thousands of bombing planes with parts largely fabricated in automobile factories moved forward today with a War Department announcement that an assembly plant would be built at Tulsa, Ok.

Other such plants already have been assigned to Kansas City, Mo., and Omaha, Neb. A fourth is to be built also west of the Mississippi, but its site has not been announced.

The Tulsa plant, expected to cost possibly $10,000,000 and employ 5000 or more workers, will assemble heavy four-motor bombers and will be operated by the Consolidated Aircraft Corporation, San Diego, Cal.

FATHER KILLED TRYING TO EARN MONEY TO BUY CHILD A DOLL

Unemployed Seattle Man Falls to Death Climbing to Catch 30-Cent Pigeon.

SEATTLE, Wash., Dec. 21 (AP).—Twenty - month - old Marjorie Keene's eyes danced as she admired a gaily-dressed cheap doll in a toy shop window.

"I'll make enough tomorrow to buy her that doll for Christmas if it's the last thing I do," Herbert Marvin Keene, her unemployed father, told his wife that night. He was killed yesterday in a 20-foot fall off a railroad viaduct when trying to catch a pigeon that would have netted him 30 cents.

3 Killed When Planes Collide.

GRAND FORKS, N. D., Dec. 21 (AP).—Three men were killed late yesterday when two airplanes collided 600 feet above the municipal airport here, and crashed to the ground. The dead: Flying Instructor Lawrence Douglas, Grand Forks, and two student pilots, Glen Enge, Bismarck, and Theodore Olafson, Gardar.

TAX WAIVER SOUGHT FOR PRIVATE HOUSING

Proposed Amendment Also Would Permit Condemnation for Low-Cost Projects.

A State constitutional amendment, which would give privately financed limited-dividend housing corporations restricted exemption from property taxation and partial land condemnation powers will be sponsored by the City Plan Commission and the city administration.

A resolution proposing the amendment was adopted yesterday by the commission following a recent conference of Harland Bartholomew, commission engineer; City Counselor Edgar H. Wayman and Mayor Bernard F. Dickmann.

The proposal, intended to be presented to the coming session of the Legislature, would encourage investment of private capital in rehabilitation of blighted urban areas through housing developments. It would facilitate the plans of a group of downtown business men whose application is pending before the Federal Housing Administration for a privately-owned housing center costing about $4,500,000 to accommodate 900 or more families in the middle-income class.

The law would offer a subsidy through exemption, for a specified term of years, from taxation on property value increments created by housing projects. It also would grant housing corporations the power to acquire sites by condemnation, putting the corporations on an equal footing with public agencies as to land costs.

Bartholomew explained to the commission that the condemnation power would be effective only after the corporation had acquired through direct means about 60 per cent of a site to show good faith. Income on the investment would be limited during the tax exemption period.

The proposed amendment, Bartholomew said, would apply only to St. Louis, and is necessary because housing corporations under the State Constitution cannot now be granted tax exemption or the power of condemnation.

Arthur T. Cochrane, acting Building Commissioner, told the commission the city's hope was to assure itself of tax revenue from blighted areas. He said there was a large amount of delinquent taxes in these areas, but that measures to rehabilitate them would result eventually in increased tax income.

Mayor Dickmann has expressed himself frequently in favor of plans for rehabilitation of blighted areas and for low-cost housing projects generally. He said to reporters yesterday that, if Counselor Wayman approved the proposed constitutional amendment, he would back it.

NAVY PROMOTION FOR MOREELL

Former Public Works Engineer Here Is Made a Commander.

Ben Moreell, former public works engineer here, has been advanced from the rank of Commander to a captaincy in the navy's Civil Engineer Corps, it was announced today in Washington.

Moreell, 48 years old, was graduated with honors from Central High School and Washington University. From 1913 to 1917 he was designing and resident engineer on city construction projects here. Made head of the navy's Bureau of Yards and Docks in 1937, he is now stationed in Washington, D. C.

CIRCUS MAN'S WIDOW REWED

Mrs. Theresa Adkins Marries Representative of Oddity Show.

ELKHART, Ind., Dec. 21 (AP).—Mrs. Theresa Adkins, widow of Jess Adkins, Rochester circus operator, was married today to Ray Marsh Brydon, general representative of a.l oddities show.

Mrs. Adkins sold her interest in the Cole Brothers circus to Zack Terrell, Adkins' partner, at the close of the 1940 season.

Correction on Accardi Address.

It was stated incorrectly in yesterday's Post-Dispatch that Michael Accardi, former bootlegger, who was arrested after a saloon shooting, lived at 4340 West Pine boulevard. Police reported his address as 4330 West Pine. The other address is that of Miss Ann Noonan, member of the Democratic City Committee.

WHEELER ASSAILS SCHEME TO LEND ARMS TO BRITAIN

Replies to Roosevelt That Lending Gun to Neighbor Is Not Like Lending Hose.

SAN FRANCISCO, Dec. 21 (AP).—President Roosevelt's plan to lend war materials to Great Britain found a stern opponent today in Senator Burton K. Wheeler (Dem.), Montana, who said adoption of the program would start the United States toward becoming "the greatest military oligarchy the world has ever known."

Wheeler, quoting the President as saying that "if your house is on fire, you'd loan him your hose," told interviewers:

"Of course you would loan him your hose. But if two of your neighbors were in a fight, you would not go over and loan your gun to one of them to kill the other and then talk about a good neighbor policy."

"If we are to start on a program of loaning guns, boats, aircraft and munitions to every nation that gets into a war with another nation," Wheeler added, "we'll be entering every war that starts . . . and set up here in the United States the greatest military oligarchy the world has ever known. . . ."

Wheeler, en route to Washington after a defense survey of the Hawaiian Islands, said he would demand congressional action against awarding defense construction contracts on a cost-plus basis, which he termed "wasteful, extravagant and unnecessary."

He said he thought American business men were patriotic enough to accept contracts on another basis.

85 ST. LOUISANS RETURN HOME AFTER CRUISE ON ARKANSAS

Reservist Says Many Sailors Slept Through Collision With Collier on Thursday.

Most of the 85 St. Louisans who arrived home yesterday after a 30-day Naval Reserve training cruise aboard the U. S. S. Arkansas were awakened when their ship collided with the collier Melrose off the Jersey coast Thursday night, but many of the regular crew slept through the accident and one sailor learned of it for the first time when he heard a radio announcement the next morning, Robert Byars, 434 Lee avenue, related today.

"I heard conflicting reports from the officers about the cause of the collision," he related. "I couldn't understand it myself, because it was a clear, calm night with a full moon.

"The ships turned aside soon enough so that it was only a glancing blow. It smashed one of our port lifeboats and cracked one of the anti-torpedo blisters on the hull. We followed the Melrose up the Hudson and then steamed away when it was apparently safely near drydock. I was surprised to read next day that it was beached before it could reach the dock."

The reservists, who will become ensigns after taking a three-months' course, made one-week stops at Norfolk, Va., and Guantanamo, Cuba.

HANDSHAKE ENDS COURT CASE

Justice of Peace and Collector Decide to Drop Charges.

Cross-charges of peace disturbance against Justice of the Peace Crittenden E. Clark, a Negro, and Herman Pagels, a collector, resulting from a dispute Dec. 4 in Clark's court at 721½ Chestnut street, were dismissed yesterday by Police Judge James F. Nangle for want of prosecution.

Clark told a Post-Dispatch reporter he met Pagels at Municipal Courts Building shortly before the case was called and that they shook hands and decided to drop the matter. Previously Clark, who is 70 years old, said the dispute arose because a case in which Pagels was the plaintiff could not be found on his docket. The summons served to the defendant bore Clark's name but it was not his signature, Clark asserted. Pagels charged the Justice of the Peace struck him, but Clark denied any blows were struck.

U. S. MAIL ON LINER LOST

Western Prince Was Torpedoed Off Irish Coast Dec. 14.

NEW YORK, Dec. 21 (AP).—Postmaster Albert Goldman has announced that all United States mail on the S. S. Western Prince was lost when the hip was torpedoed and sank 450 miles off the Irish coast on Dec. 14.

The vessel carried mail addressed to England, Ireland and Northern Ireland and all mail for Iceland, Malta and Faroe Islands received at New York between Nov. 16 and Dec. 5.

WE DELIVER CHRISTMAS DAY!
Send your packages, anywhere, at low cost. We call and deliver at *no extra charge* in all cities and principal towns. Use Air Express for super-speed delivery of last minute gifts. Phone.
RAILWAY EXPRESS AGENCY INC.
NATION-WIDE RAIL-AIR SERVICE

TWO AUTO DEATHS INCREASE TOTAL FOR YEAR TO 103

Pedestrian Is Killed When Crossing Street—Woman Hit Dec. 13 Dies of Injuries.

A pedestrian was killed by an automobile last night and a woman died yesterday of injuries suffered a week ago, increasing to 103 the total of motor vehicle fatalities in the city so far this year. There were 85 in the corresponding period last year.

Panas Fedorchuk, a paperhanger, about 50 years old, was killed at Twelfth boulevard and Biddle street by a northbound machine driven by Noel Love, a bellboy, 4261 Swan avenue. A Coroner's verdict of accident was returned today after Love and other witnesses testified Fedorchuk stepped suddenly into the path of the car. He lived at 1114A O'Fallon street.

Mrs. Genevieve Parker, a widow, 57, died at City Hospital of complications resulting from fractures of the left hip and leg suffered Dec. 13, when she was struck by an automobile while crossing in the 5800 block of Natural Bridge avenue. Her daughter-in-law, Mrs. Dorothy Parker, an expectant mother, was injured at the same time and is recovering at Missouri Baptist Hospital.

The driver, Gilbert Bauer, 2141 Louise avenue, Pine Lawn, said he did not see the women until too late to avoid them. It was raining at the time.

Police Sergeant Hit and Injured When Investigating Accident.

Police Sergt. Herman Immken of Carr Street District, suffered a fractured left leg when struck by an automobile at 2:15 o'clock this morning while investigating a previous accident in the 1800 block of Wash street.

He was standing in the street at a point where a taxicab had collided with a parked truck when he was hit by an automobile driven by Clark C. Wood, a telephone repair man, 4900 Fountain avenue. Wood said he had slowed down, then started up at a signal from someone at the scene when Sergt. Immken stepped into the path of his automobile. Sergt. Immken, who resides at 2918A Magnolia avenue, is in City Hospital.

Teacher Injured When Struck by Motorcycle as She Crosses Street.

Miss Dorothy Caroline Bahn, a teacher at the Herzog School, suffered a brain concussion and fracture of the left leg when struck at Grand boulevard and St. Louis avenue today by a motorcycle operated by Oliver F. Shelton, a student, 5010 North Kingshighway. Police said Miss Bahn, who resides at 4231 Lee avenue, was crossing the intersection against an automatic traffic signal. She is at Christian Hospital.

A F L MEN DOING PRELIMINARY WORK ON NEW TNT PLANT

Contractor Says That Union's Members Will Also Be Hired for Construction.

AFL labor is doing preliminary work for the $11,000,000 Weldon Springs TNT plant in St. Charles County and will be hired for actual construction, Harry Englander, manager for the Fraser-Brace Engineering Co., which has the contract, announced today.

Englander said it was not a matter of an agreement with the unions, but of using a "ready and reliable" source of labor. The construction job, 300 buildings on the 20,000-acre site, is to begin after Christmas and employ 5000 men.

Discussing the project yesterday at Washington, Col. A. R. Ginsburgh, executive assistant to Assistant Secretary of War Patterson, told reporters the department's standard policy is that labor relations are solely the responsibility of the contractor. The army, said Ginsburgh, merely wishes to be informed on developments due to effect of labor on prices.

Girl Burned; Stove Fired Dress.

Sally Ploesser, 13 years old, was burned seriously yesterday when her dress caught fire as she walked by a stove, the door of which was open, at the home of a friend, Shirley Frederick, 3438A South Second street. She was taken to City Hospital. She is the daughter of Mrs. Theodore Diefenbach, 3501A South Second street.

ADVERTISEMENT.

"Did you hear that terrible gag of Eddie's about St. Louis Dairy Egg Nog Mix being a natural for our 'hen' party?"

"Don't mind him! St. Louis Dairy Egg Nog Mix is a natural for any party!"

Dead of Burns

KAY ELOISE EDDY

DAUGHTER of Mr. and Mrs. Howard Eddy, 1218 Wright street, who died at City Hospital last night of burns suffered yesterday when her dress caught fire. She told her aunt, Mrs. Mildred Eddy, who lives upstairs, that she was playing with matches while her mother was at the grocery. She was five years old.

TOOTHACHE BLAMED FOR RELUCTANCE TO SIGN UP FOR DRAFT

Itinerant, Arrested on East Side, Changes Mind When Pain Subsides.

When John Strickland jumped off a freight train in the East St. Louis yards Thursday he was in a surly mood. Picked up by railroad detectives, he was turned over to East St. Louis police, who learned he had not registered for the draft.

"I haven't registered and I'm not going to," said Strickland, 25 years old, who had lived in a Tennessee orphanage until he was 18. "This country isn't worth fighting for."

Yesterday Strickland told police he really didn't feel that way. It was all because his teeth hurt him so. "I've a mouthful of misery," he remarked, adding that he would gladly register for the draft. He will be allowed to do so by the F. B. I., which will not institute prosecution. Taken before Justice of the Peace James Kelley, Strickland pleaded guilty of vagrancy and was sentenced to 30 days in the County Jail. While he's in jail, East St. Louis police will arrange to have his teeth fixed up.

SALESMEN RECEIVE AWARDS AT C. OF C.'S CONTEST DINNER

50 Given Diamond-Studded Gold Lapel Buttons; Defense Program Discussed.

Fifty salesmen from as many firms, winners of a three-month sales contest sponsored by the Sales Managers' Bureau of the St. Louis Chamber of Commerce, received diamond-studded gold lapel buttons as "distinguished salesman's awards" at a dinner at the Coronado Hotel last night. About 750 salesmen participated in the contest.

After greetings from Wilbur B. Jones, chairman of the board of the Chamber of Commerce, the awards were presented by Willard E. Henges, president of the Sales Managers' Bureau.

The principal speaker was Holgar J. Johnson, president of the Institute of Life Insurance, New York, who discussed the salesman's relation to the national defense program.

DRINKER 'SEES SNAKES,' LEAPS OFF VIADUCT TO ESCAPE THEM

Ernest Anderson, 56-year-old laborer, told police he had been drinking and thought he saw snakes on the Fourteenth street viaduct at 7:30 o'clock last night. He climbed on the east rail and jumped, landing on a flat car loaded with steel rails 25 feet below.

The jump was witnessed by a switching crew, who called officers and then switched the car to Twelfth and Gratiot streets, where Anderson was placed in an ambulance. At City Hospital he was pronounced suffering from fractures of the left hip, thigh and ankle and a skull injury. He rooms at the Carleton Hotel, 805 Market street.

GASSED WHEN MOTHER ENDED LIFE, GIRL DIES

4-Year-Old Child, Rescued From Fumes, Succumbs Four Days Later.

Evalyn Obergfell, 4 years old, died today at City Hospital from gas poisoning suffered Tuesday when her mother, Mrs. Eleanor Obergfell, ended her life with gas at their home, 7516 Reilly avenue.

When Andrew Obergfell reached his home at 6 o'clock that night he found his wife dead on the floor and Evalyn, ill from the effects of gas, in a child's chair beside the body. The house was dark and locked and Obergfell had to smash the glass in a door to get in.

The child told her father and police that her mother tried to induce her to place a rubber tube leading from a gas jet in her mouth. Mrs. Obergfell, 41, was in a room adjoining the kitchen, beside a gas stove. A rubber tube leading from a stove jet had been inserted in her dress and the end protruded near her mouth.

All the jets of the stove were turned off when Obergfell came home, but there was a strong odor of gas and the child said her mother had turned off the jets after failing to persuade her to inhale gas from the tube.

Obergfell said his wife had been nervous, but never had threatened her life. She said she intended going shopping with her daughter Tuesday and she and the child were dressed for the street.

MANUFACTURER WILL SEEK PARDON FOR C. EARL HULBURD

David Berger Says 76 St. Louisans Have Written State Board in Prisoners' Behalf.

David Berger, shirt manufacturer, who takes a charitable interest in first offenders serving terms in the penitentiary, will appeal next month for the release of C. Earl Hulburd, serving 10 years for embezzlement of $78,800 from one of the two estates for which he was secretary and bookkeeper.

Berger explained that he had never met Hulburd until he interviewed him recently at the penitentiary at the request of a mutual friend. The first appeal will be for a full pardon and, should that fail, there will be a request for parole or for a reduction of sentence. Seventy-six St. Louisans, including professional and business men have written the State Board of Probation and Parole in Hulburd's behalf, Berger said.

Hulburd was arrested after publication of his confession, made to a Post-Dispatch reporter Dec. 24, 1938, that he had taken $200,000 from the George Collier and Mary Collier Hitchcock estates over a period of 10 years.

STATE AUDITOR SEEKS 2 PCT. USE TAX, NEW FISCAL PERIOD

Levy Would Apply to Out-of-State Purchases By Missourians; Yield Estimated at $3,000,000.

JEFFERSON CITY, Dec. 21 (AP).—State Auditor Forrest Smith said today he would ask the next Legislature to enact a 2 per cent "use tax" to be levied against out-of-State purchases made by Missourians.

He also will ask the Assembly to change Missouri's fiscal year from Jan. 1 to July 1 to coincide with the national fiscal period.

Smith estimated a "use tax" would boost State revenues $3,000,000 if he were given sufficient personnel to enforce collections. A similar proposition was presented in the last Legislature but died in committee.

The Auditor will ask the Legislature for another law to broaden his auditing powers over school, levy and drainage districts.

Buy WORTH WEIL Christmas Gifts
WEIL OPEN 'TIL 9 PM
EVERY NIGHT UNTIL CHRISTMAS
WEIL 8th & WASHINGTON

CHURCH NOTICES CHURCH NOTICES

Churches of Christ, Scientist
(Christian Science)
There Are Eight Branches of The Mother Church, The First Church of Christ, Scientist, in Boston, Mass., Located in the City of St. Louis
Lesson-Sermon, Sunday, December 22
"Is the Universe, Including Man, Evolved by Atomic Force?"
SUNDAY SERVICES AT ALL CHURCHES, 11 A. M.
Sunday Evening Services: First and Sixth Churches, 8; Fourth, 7; Third and Fifth, 7:30. Wednesday Evening Testimonial Meeting at All Churches, 8 P. M.
Sunday School in All Churches for Pupils Under 20 Years of Age
THE PUBLIC IS CORDIALLY INVITED

SECOND PRESBYTERIAN CHURCH
Westminster Place at Taylor Avenue
John W. MacIvor, Minister
11 A. M. "By Prophet Bards Foretold"
5 P. M. A Christmas Pageant, "The Coming of Christ"
SERVICES CHRISTMAS DAY at 11 A. M.

"THE MANGER, THE STAR, AND THE WORLD TO BE"
By Laurance Plank, Minister
Service at 11:00
Church School at 9:45
FIRST UNITARIAN CHURCH
Waterman near Kingshighway

Take Advantage of Opportunity
Answer That WANT AD TODAY!

ST. LOUIS POST-DISPATCH

Founded by JOSEPH PULITZER
December 12, 1878
Published by
The Pulitzer Publishing Co.
Twelfth Boulevard and Olive Street

THE POST-DISPATCH PLATFORM

I know that my retirement will make no difference in its cardinal principles; that it will always fight for progress and reform, never tolerate injustice or corruption, always fight demagogues of all parties, never belong to any party, always oppose privileged classes and public plunderers, never lack sympathy with the poor, always remain devoted to the public welfare; never be satisfied with merely printing news; always be drastically independent; never be afraid to attack wrong, whether by predatory plutocracy or predatory poverty.

JOSEPH PULITZER.
April 10, 1907.

LETTERS FROM THE PEOPLE

If England Fights Our War.

To the Editor of the Post-Dispatch:

OUT of all the discussion, pro and con, in the matter of increasing aid to England, one sad fact emerges. Perhaps it is best contained in the oft-repeated phrase, "England is fighting our war."

If it true that this is our war England is fighting, we should indeed be ashamed of ourselves. Our national pride is then but another forgotten tradition. Having no pride, we should certainly do what England asks.

However, if it true that England has merely done a magnificent job of defending her own interests and her usual masterful job of propagandizing America, then we should take another course. We should look our inferiority complex squarely in the face and scrutinize any proposition put forward by England with as much attention to our own interests as England does in putting the deal before us in her own interests.

If saving England is to our best interest, we should then go about that job, retaining full control of the means.

If we expend our resources at England's discretion, we will deserve the ruinous squandering of our substance that would inevitably result.

Jesse Jones, the man who considers England a "good risk," seems to find in his dealings with domestic supplicants that it pays to retain a good measure of control over funds passed out.

Let us, for the sake of our national self-respect, determine once and for all to shoot or give up the gun.

DUDLEY A. BRAGDON.

Nine-Inch Walls for Housing Project.

To the Editor of the Post-Dispatch:

I HAVE been watching the newspapers to see if our taxpayers would make a protest against the proposed bill to make the brick walls of the two new low-cost housing projects nine inches instead of 13 inches as required by the city building code. Why this discrimination?

W. D. S.

Food for Arms.

To the Editor of the Post-Dispatch:

IT does me a lot of good to read a letter like that by Marie R. Garesche in the letter column. I am sick of the isolationists, the cash-on-the-barrel-head-Americans and those who think we didn't gain anything by the last war.

If our gains cannot be measured by new territories or visible symbols of wealth, we at least preserved what we had and kept liberty and democracy alive for another 25 years.

I would hate to think of having to go to war every 25 years just to hang onto what we have, but shall we give it all up just because we may skirt close to war?

About the only important question Miss Garesche did not mention is American food for Hitler's Europe. The whole question could easily be settled by a simple swap: American foodstuffs for European arms.

If Hitler doesn't want such a trade, we can wash our hands of the whole problem, or throw it back on his shoulders, where it belongs.

R. B. DRAPER.

Relief Line Waits in Rain.

To the Editor of the Post-Dispatch:

PASSING through Lawton avenue one day last week, during a drenching rain, I saw a long line of people with baskets in their hands at the relief office. Monday morning I saw a similar line waiting in the freezing weather.

Last year I gave medical aid to two victims of frostbite who were in such a line waiting for food.

I believe it would be more humane for the people in charge of relief to keep these people out of the rain and freezing weather.

If the building at Lawton and Garrison is not large enough, it seems feasible that a certain number be asked to come in on certain days, instead of having all come on the same day.

DR. W. A. YOUNGE.

Britain's House Afire.

To the Editor of the Post-Dispatch:

"IF a neighbor's house is afire, you should go and help put it out." Didn't Britain set her own house on fire?

AN AMERICAN READER.

Well, You Can't Play Hookey.

To the Editor of the Post-Dispatch:

UPON reading the editorial Wednesday, "The Mystery of Laval," I wondered how long a fellow has to go to school to have at his pencil's end the knowledge when to ring in—to stress a point or make a comparison—such places and persons as Padua, Florence and Rimini, or a Malatesta, Sforza, Piccinino, Medici, Sigismundo and a Borgia.

I've read other editorials that stirred up the same thought. How long?

GRAMMAR SCHOOL.

Keep to the Right.

To the Editor of the Post-Dispatch:

ALONG our superhighway are numerous signs ordering vehicles to keep to the right, except when passing.

The order is a very good one. If obeyed, it would prevent many serious accidents and would expedite the flow of traffic.

I use this highway at least twice daily and fail to comprehend why there is no effort made to enforce the regulation.

M. W. F.

MR. CHURCHILL AT HARROW.

Prime Minister Churchill may have made his most important utterance thus far in the war in his belatedly reported address at Harrow last Wednesday. Choosing, perhaps by design, England's exclusive school as the scene of his remarks, he said that when the war is over, "advantages and privileges which hitherto have been enjoyed only by the few shall be far more widely shared."

Britain's war leader did not deny the sharp discriminations which have characterized much of Britain's life. He even quoted the Nazi dictator as saying that "Eton College and the Hitler schools are two different worlds." More than that, he went on to say that Hitler had "overlooked the vast majority of the youth of this country who have never had the advantage of attending such schools as Eton and Harrow, but who by their skill and prowess have won the admiration of the whole world."

In fact, it was the less favored young Britisher rising above the forces which have discriminated against him that led Mr. Churchill to declare as a fundamental aim of warring England the establishment of "a society where advantages and privileges shall be shared by the men and youth of the nation as a whole."

This is not a new theme in England, although it is the first time that such sentiments have come publicly from the war Prime Minister. So safe and sane a Briton as J. B. Priestley, the novelist and popular commentator for the British Broadcasting Corporation, dealt with it in a startlingly frank way in an article which the Post-Dispatch recently reprinted from the Christian Science Monitor.

The British are fighting, Mr. Priestley said, not merely to defeat Hitler and totalitarian control, but to bring new democracy in their own lives. They want no more rule by the "small plutocratic Tory clique" which proved its utter inadequacy early in the war. They want, in Mr. Priestley's words, not more "presents" from the Government, but "more say in the Government themselves"—long-overdue electoral reforms, greater public control of finance and foreign policy, overhauling of civil service and the educational system, "a wholesale reduction of privilege."

Aid to Britain is put in a new light by such messages as these. American help for the English has been pretty largely help for the victims of bombing attacks; help for a people, whatever their Government's faults, we preferred should win in the war with Hitler. It has been help which has come from the heart to a large extent, although many unsentimental persons have seen it altogether in terms of our own national defense. But with British leaders themselves now talking about a wider distribution of democracy's social and economic benefits among the English people, aid to Britain takes on fresh and welcome content.

This suggests that as our aid increases, Americans are entitled to know more and more of Britain's plans both for its own people and the peoples of Europe after the war. Our help goes to assist England beat back Hitler—do that and what else?

Mr. Priestley's provocative statement and the Prime Minister's inspiriting remarks at old Harrow, embodiment as it were of privilege in English life, give rise to the thought that a clear definition of war aims and peace hopes may now be taking form.

MORE BUT SMALLER FAMILIES.

It did not require a statistical report from Washington to apprise the public that American families are growing smaller; that has for some decades been an obvious fact. It is valuable, however, to get the Census Bureau's statement of exactly how much smaller, and to learn that the average household has been reduced from 4.9 persons in 1890 to 4.1 in 1930 and is now, in 1940, 3.8 persons.

This, of course, does not mean that an average American family consists of father, mother and 1.8 children. In census tabulations, one person living alone is considered a family, a fact which reduces the figure for an average household. The total of one-person families in 1940 is not announced, but in 1930, there were nearly 2,500,000 of them. The total number of families of all sizes is now almost 35,000,000, as compared with 30,000,000 in 1930.

That there are more families but smaller ones could mean only one thing: that the birth rate is falling. There is plenty of other statistical evidence of this, and also such instances as the 100 or so vacant grade-school rooms of St. Louis. We are obviously approaching a stationary population, forecast by some statisticians to begin about 1970.

The day of large families was a day of frontier conquest and of relative security. The day of small families is a day of so-called over-production (actually under-consumption) and of widespread insecurity. The figures pose a vital problem for those who guide the nation's course.

ST. LOUIS COUNTY MAKES ITS CHILDREN HEALTHIER.

The current issue of The Child, monthly publication of the United States Department of Labor's Children's Bureau, contains an illuminating article on the use of the family physician in a public health program. The author is Dr. T. R. Meyer, St. Louis County Health Commissioner, and the experience reported on is that in the county which Dr. Meyer is so ably serving.

Judged on results, Dr. Meyer found that the stereotyped school examinations held in public health programs were not worth the time and money which went into them. Records showed that only 3 to 4 per cent of the defects noted were corrected following the examination conducted by the school physician.

For three years the County Health Department and the Medical Society of the county have co-operated in a new school examination program. The examinations, which are called "medical" examinations instead of "physical" examinations, to emphasize the fact that they must be performed by doctors of medicine, are no longer conducted at the schools. They take place in the office of the family physician and in the presence of a parent. All family physicians co-operating in the plan give examinations to entering children without cost. When a parent is unable to pay for corrective work, the physician may refer the case to the Health Department, which makes arrangements with the County Hospital for the necessary remedy.

Dr. Meyer reports that the operation of the plan for three years has resulted in, first, education of parents to take their children to a physician's office and to establish early in their lives the habit of seeking medical attention, and, second, correction of physical defects in an increasingly high percentage of cases. One group of 709 entering school children, who were examined last year, was found to have 278 serious defects, of which 183, or 66 per cent, were corrected. Contrast this with 3 to 4 per cent under the old school "physical" examinations!

It is no wonder that negotiations are under way to extend the plan of operation to the care of children's teeth. Dr. Meyer has developed a school health program that really is a health program. The entire St. Louis area is fortunate in his recent decision to stay in the county rather than go East at a larger salary. For his reward he may have the personal satisfaction that goes with public service of the finest kind.

THE NEW DEFENSE PRODUCTION BOARD.

Mr. Roosevelt has at last acted to speed up the nation's lagging armaments production, to which William S. Knudsen forcibly called attention last week, and has announced the getting up of a new office for this special purpose, with Mr. Knudsen himself as its head.

The production chief of the Defense Commission is well qualified to head this vital co-ordination job, and no less qualified is the designated associate director, Sidney Hillman, labor chief of the Defense Commission. With the presence of the Cabinet officers most closely concerned, Secretaries Stimson and Knox, there is sound reason to believe that the preparation of national defense is now going to be put on an efficient mass-production basis.

Such a concentration of authority and responsibility should, in fact, have been placed in effect long ago. Industry has achieved marvels, considering the brief time that has elapsed and the magnitude of the program. Nevertheless, as Mr. Knudsen reminded the machine-tool makers a few days ago, this is a time of emergency when nothing less than doing "the impossible" will suffice. It is safe to assume that fewer bottlenecks would have developed, that airplane production would not be anything like 30 per cent below expectations, had there been from the start such an orderly procedure as is now to be established.

America is launching the most critical industrial program of its history. It is striving to create in two years such a military establishment as Adolf Hitler built up in seven, and at the same time to send a steady stream of planes and arms across the ocean to beleaguered Britain. The Defense Commission includes some of the nation's most able representatives of industry and labor, yet, as results have shown, greater speed and more efficiency are necessary than this setup has been able to obtain.

A new committee, promising as it may appear, is not the answer, of course, unless the full co-operation of industry and labor, of government and the general public, is obtained. Given such co-operation, with America's rich resources and technical genius, even the tremendous job of making our own country secure while providing the means for Britain to beat off its attacker can be successfully executed.

TRANSLATION FROM THE DIPLOMATIC.

Berlin announces the establishment of new military, economic and general commissions among the Axis Powers, which will serve to put teeth into the German-Italo-Japanese pact of military collaboration. "After mutual preparations have been made," says DNB, "these commissions will take up their duties."

Translated into everyday language, this formal announcement probably means something like this: the senior partner of the Axis company is taking steps to make sure that the staggering Italians and the unwilling Japanese aren't holding out on him.

THE VICHY PUTSCH.

The story behind the "Vichy putsch," the sudden action by France's Chief of State, Marshal Petain, that meant the momentary eclipse of Pierre Laval, is becoming clear.

In spite of all the selfish intrigue in Vichy, apparently there are those who are out of sympathy with the idea of French collaboration in Hitler's plans for a "new order in Europe." In defeat, they were helpless, but when Italian reverses began to assume the proportions of a serious debacle, they believed their moment had come. Hitler, they felt, would be preoccupied. So, they struck out against Pierre Laval, chief advocate of co-operation with the Nazis.

But they misjudged either Hitler or the opportunity. Whatever might be happening in Albania and in Africa, the Fuehrer gave no sign of permitting anyone in Vichy to loosen his grip on France. As a result, Otto Abetz, his personal representative, demands the restoration of Laval to the Cabinet, or at least to a position as influential as the one from which he was ousted. Since Flandin, the new Vichy Foreign Minister, is acceptable to Germany and since the Nazis seem willing to allow old Gen. Petain to save face, Laval apparently may receive a different post.

The anti-Nazi element at Vichy, it seems, may be further punished for the abortive coup. Abetz apparently has demanded some changes in the Petain government, and, no doubt, very specific commitments as to future policy and conduct. How thorough and how dramatic this shakeup may be would seem to depend on the one strong card that the anti-German group holds. That is the presence of Gen. Weygand at the head of the French forces in Africa. This involves a neat bit of poker playing: Would such aid as Weygand might give the British outweigh, in the long run, the immediate reprisals that Hitler might visit on European France? Is it to be dealt into this game that the President is speeding Admiral Leahy to Vichy?

WHAT PRICE RED APPLES?

An examination grading machine, a brutal thing, has been introduced in the St. Louis schools by the National Youth Administration. The contrivance will do in a minute the work for which teachers once needed hours. So it may be a boon to them, but not to their pupils. Rigorous as a cross-examining lawyer, it presents a boy or girl with the opportunity to select the correct answer to a given question—and no "ifs" or "ands" about it. The machine is inexorable as its dial flashes the grade to the teacher.

Well, it may save the teacher time; it may mean greater efficiency; higher standards of measurement, but it will also deprive her of all those glimpses of resourcefulness displayed by those on the brink of the pit, the heroic efforts to conceal a lack of knowledge that sometimes soften even the pedagogical heart, but which no machine will ever understand.

As for the pupils, this mechanical monster, if generally accepted, will mean an end to finesse. It will prepare only for life along the assembly line. It will make them just so many square-checking robots. In the class room, it will mean an end of flowers and bright red apples.

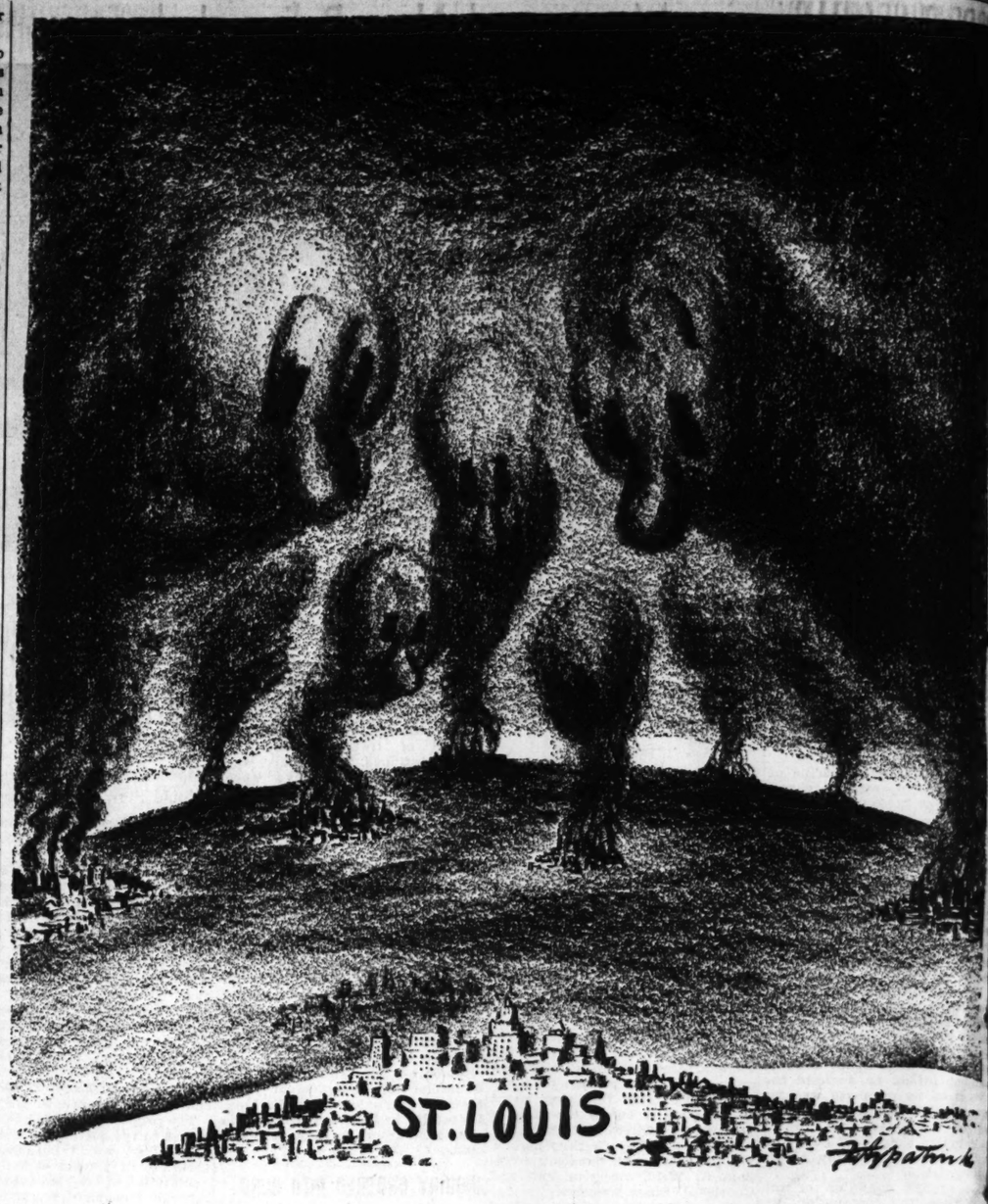

HOW DID YOU MANAGE TO QUIT SMOKING?

New Challenges for Science

The Mirror of Public Opinion

Despite vast advances, many unsolved problems remain, research man says; these include harnessing of sunlight, reliable blind-landing method, extraction of uranium; newspapers need faster engraving process; no solution yet for ancient puzzle of the barnacle.

Dr. William D. Coolidge, Research Director of General Electric, in the American Magazine (With Gordon Gaskill).

A FRIEND of mine was rhapsodizing about man's wonderful ingenuity. "Just think!" he exclaimed. "We've smashed the atom, conquered the air, enslaved lightning, destroyed space . . ."

"True," I put in; "but remember the barnacle."

"The barnacle?" he echoed, puzzled.

"Yes, for the barnacle is a symbol of all those things we have not done." I pointed out how for centuries this tiny marine organism has thumbed his nose at us. We have tried all kinds of tricks on him, without much luck. He still takes his expensive joy rides on the bottoms of our ships; he slows down our sea defenses; he costs us millions every year.

A fortune awaits the man who is smart enough to outwit the barnacle. But, until he comes along, perhaps we shall have to take the advice of a Nobel Prize scientist.

"Couldn't we," he suggested to me, "breed a streamlined barnacle and teach him to keep pointing his head forward?" . . .

* * *

Sherlock Holmes never tackled a mystery as baffling as the Strange Case of the Cathode Ray.

In speaking of these rays we usually refer to streams of high-speed electrons inside tightly sealed, evacuated tubes. One day I decided to see what would happen if I let these electrons escape into the open. When I threw the switch, putting nearly a million volts in the tube, electrons hurtled out in a bluish ray three feet long.

Under this ray, the skin of a fresh apple turned brown. Acetylene gas became a fine yellow dust that we have never been able to dissolve in anything. Flies died—well, like flies. The ray burned off a patch of hair from an exposed spot on a brown rabbit's ear. A few weeks later, we were amazed to find that new white hair had grown back, three times as long as the original hair. A bald technician in the laboratory took new (and, alas, unfounded) hope.

Here, obviously, is a miraculous power; yet so far it has eluded us. We have found only one insignificant use for it: to test sapphires. Some day someone will discover its field of application, and perhaps a new world will open before us. . . .

* * *

Do you want a million dollars? A newspaper man told me the other day that this sum is awaiting anyone who can discover a swifter way to make engravings for newspapers. I can tell you how to go about it: Find a ray which, when projected through a photographic negative onto a plate, will quickly etch out the plate. But I cannot tell you what kind of ray to use, nor what negative, nor what plate. That is what you must discover to earn the million dollars.

Another million-dollar prize should go to the man who invents a simple, cheap way to make good paper prints of color photographs. I will chip in a little toward the prize myself. I use the three-color separation method, but the results are not always happy.

Science is a valuable soldier. In 1916, America had only 19 industrial research laboratories, but many priceless devices were developed in them. Today, with nearly 2000 laboratories, a vast treasury of ingenious brains and intricate mechanism is already at work on our national defense.

In our laboratories we are improving the supercharging of airplane engines, to produce greater speed and power at greater altitudes. We have developed searchlights so powerful that, in the beam of one of them, a newspaper was easily read in an airplane 12 miles from the searchlights. Other projects are too secret to mention.

Perhaps one day you will buy food in silver-plated cans. A scientist I know has already produced some of them, and they are perfectly satisfactory. You see, tin is vital to national defense, but most of it comes from outside America, and war might snip our supply lines. Then, it would certainly be wise to stop using our precious tin for "tin" cans. If silver does the job, and we have lots of it . . .

Rubber is another of our weaknesses, but already science is making excellent—but expensive—synthetic rubber from petroleum. And we have plenty of that.

Sapphires may seem trivial, but millions of delicate axles in our instruments rotate on hard sapphire bearings. If our supply, mostly from Switzerland, were cut off, we already know how to turn aluminum oxide into satisfactory artificial sapphires.

Chemists, mechanical engineers and electrical engineers have great jobs to do. So, too, have the physicists. Perhaps you have read of Uranium 235, the "wonder metal." We are told one pound of it will give us as much energy as millions of pounds of coal. But at present, no one knows how to separate that pound of uranium from the common variety of this element with which it is always associated in nature. Then, even if we had effected the separation, there are other serious hurdles to be jumped. The problem is, however, an alluring one, and even if the solution does not fulfill all the rosy dreams about it, Uranium 235 may well become a potent new force in our lives.

* * *

The new fluorescent light demands better materials. The electrical industry demands better, more flexible insulators. Television demands a more sensitive camera tube. Aviation demands a perfectly reliable way to make blind landings.

There is an old dream of harnessing sunlight directly to our service. Already we have used it to generate steam and small electric currents. Perhaps some wonderful new material, extremely sensitive to sunlight, will open this magic door for us.

The list is endless. Nothing is anywhere near perfect; everything needs improving. Industry and research are crying for good men. Fame and fortune hide in every test tube, under every microscope.

A psychologist once said that scientists lose their tempers more rarely than most folks. Perhaps that is true: you can't very well get mad at an atom. But I come near the exploding point whenever I read or hear the gloomy Jeremiahs who sigh:

"America is no longer the land of opportunity. We have conquered all our frontiers. Woe for the youth of today!"

Greater nonsense was never spoken.

A SOUND RULE FOR EVERYBODY.

From the Arkansas Gazette.

FOREIGN MINISTER MATSUOKA said in a Tokyo statement that there is no need for differences between Japan and the United States to lead to war "if both of us attend to our own business."

How about letting China attend to its own business?

A Rich American Book

Carl Van Doren in the Atlantic Monthly.

KENNETH ROBERTS' stories are always as energetic as the events they tell about, but he has never, I think, got so much exciting and enlightening events into another novel as there are in "Oliver Wiswell" (Doubleday, Doran & Co., New York).

After Bunker Hill and the evacuation of Boston, the loyalist hero goes to Halifax, New York, where he witnesses the battle of Long Island, to London to try to tell the ministry the truth about America, to Paris as a secret agent, back to Virginia and the Wilderness Trail as far as Cumberland Gap, to South Carolina and the defense of Ninety-six, in the end with a party of loyalist refugees to Nova Scotia.

If there are anywhere in fiction any accounts as living and moving as these of the battle of Long Island and of the defense of Ninety-Six, I have never read them. And while the battles are perhaps the best, they are the most exciting, parts of the book, they occur naturally in what amounts to a history of the Revolution seen as a civil war between two parties of Americans.

* * *

The history behind the fiction is so exact that experts will notice only a few slips. To be possibly pedantic, William Eden was not Sir William in 1777, and the old story of Germain and Howe's instructions has long been discredited. Mr. Roberts' section about the British secret service in Paris is crowded with historical detail that it has a little. Yet the overwhelming bulk of the novel is as real as fiction can be about history. This is warm flesh and blood on the skeleton of cool fact.

Because the hero is a loyalist, the actions are consistently seen from the loyalist point of view. Often forgotten as it is, it should always be remembered that there were three elements, not two, in the Revolution. There were the rebels who have survived in American history as the heroes, and the British who have survived as the villains. But the 1775-83 the loyalists, who were to be the chief victims, were in some towns or states as numerous as the rebels, and in some would probably more numerous.

What began as a political controversy between the more radical and the more conservative Americans went on to be a desperate armed conflict which was far more fierce and terrible than that between the Continentals and the British forces.

* * *

"Oliver Wiswell" is an extremely American book. It is richer than most Revolutionary novels for the reason that it reveals the two kinds of American patriotism which were contending for the mastery of the country. The British, who handicap the loyalists more than they help them, remain the villains, as in the traditional stories. The fumbling British politicians, the bungling Generals, the atrocious Cunningham who was Provost Marshal in New York—they have never come off worse in novels to us from the most orthodox rebel point of view.

I believe that "Oliver Wiswell" will reach countless readers, and will revise the opinions held by almost every one of them about the Revolution. It is also an absorbing narrative in itself, without benefit of history.

AND IN LARGE, BLACK TYPE.

From the New York World-Telegram.

ASSEMBLYMEN ABBOTT LOW MOORE FAT of this city rings the bull's-eye bell when he says:

"Economy in state and local government in my opinion, is the greatest contribution to national defense that any unit of government can furnish, because we must make possible for the people to pay the tremendous Federal taxes that will shortly descend on their heads."

Paste that in all official hats. Don't skimp the paste, and make sure it sticks.

POPE PIUS CALLS FOR. GIFTS FO WAR SUFFERI

Letter to Cardinal Ask Devout to Join in Propitiating Prayer.'

THANKS AMERICAN BISHOPS FOR H

Message Urges That eryone Do What He Where He Can, Hov Can' to Aid War Vic

VATICAN CITY, Dec. 21 (A Pope Piux XII called for C as prayers and charitable gif war sufferers, especially chil in a letter today to Cardinal Maglione, Papal Secretary of and said he prayed "trying would be shortened for "suff humanity."

He said Christmas would more serene times to the tor ed Christian family."

The Pope expressed "es gratitude to the American bi who, although far from the ho of war, have shown once more full comprehension of the ne the suffering church and, app to traditional generosity, Catholics (and particularly citizens of the countries stru the scourge), who have so diantly and beneficently aide charity of the Common Fath

"To it (American Episco goes out our full and entire ude and also goes our benedi as it will go no less affe ately to all who will permit dispense with a larger hand which the other receives."

The Pope said he had done thing possible to avert the il sufferings of the devastatin but that his efforts ran up a difficulties at all times serious still than those in th World War—some of them herent to the very nature scourge which is raging, ot we must also say—interposed will of men."

Calls for Prayer.

"Not an inert witness of s deplorable state of things," Pope continued, "and armed with the arms of truth, justice Christian charity, that which can do still once more is to invi all propitiating prayer and si cant beneficent action."

"Prayer is a force," the said, "which acts softly and sistibly on the human will."

Charitable action, he adde the duty of each and every which in "the grave hours su Europe is passing through h high value" of promoting fra solidarity.

"We make the wish that al severe in it without relaxatio without discouragement."

The Pope again expresse hope that the "Powers," whom a month ago he ask Christmas truce, would "do to the good traditions of civ life by not permitting the ch of belligerent countries or th any way involved in the w suffer unmerited pain in so calamitous happenings."

This was regarded in som cles as a reference to air bom ments.

Asks Children to Help.

The Pope asked that "good tian children" remember "th tle brothers who are without without clothing and without ily," that the latter might from those families still liv peace and well-to-do circums "bread, gifts and aid."

Stating that it was impo under present circumstance think of a proper general org tion" to care for war victim difficult to "make use of des private institutions already ing," the Pope urged that one do what he can, where h how he can."

"Let beneficent activity be plied everywhere," he said, the energies of good wake u it be the honorable scope o to bring about, even at a di a victory over evil."

NAMED HIGHWAY ENG

L. M. Hoskins Appointed trict Office at Macon

JEFFERSON CITY, Dec. 2 —L. M. Hoskins was appoint terday to succeed H. M. Bu division engineer of State H Division No. 2 at Macon. H major in the 110th Enginee been called to active militar

Hoskins, who joined the Highway Department staff has been assistant engineer struction in State headquarte since 1936. Harry M. We now general construction in will succeed Hoskins as a construction engineer.

Monsanto Pension Appro

Employes of Monsanto C Co., who have been with th pany 10 years or more, wil on pensions at 65 years of men and 60 for women, u pension plan approved yeste stockholders. Employes less than $250 a month will pate in the plan without co those earning more tha amount may secure proport larger pensions by contribu per cent of the portion o earnings exceeding $3000 a

POPE PIUS CALLS FOR GIFTS FOR WAR SUFFERERS

Letter to Cardinal Asks the Devout to Join in 'All Propitiating Prayer.'

THANKS AMERICAN BISHOPS FOR HELP

Message Urges That 'Everyone Do What He Can, Where He Can, How He Can' to Aid War Victims.

VATICAN CITY, Dec. 21 (AP).—Pope Piux XII called for Christmas prayers and charitable gifts for war sufferers, especially children, in a letter today to Cardinal Luigi Maglione, Papal Secretary of State, and said he prayed "trying days" would be shortened for "suffering humanity."

He said Christmas would bring "more serene times to the tormented Christian family."

The Pope expressed "especial gratitude to the American bishops who, although far from the horrors of war, have shown once more their full comprehension of the needs of the suffering church and, appealing to traditional generosity, those Catholics (and particularly fellow citizens of the countries struck by the scourge), who have so abundantly and beneficently aided the charity of the Common Father.

"To it (American Episcopacy) goes out our full and entire gratitude and also goes our benediction, as it will go no less affectionately to all who will permit us to dispense with a larger hand that which the other receives."

The Pope said he had done everything possible to avert the ills and sufferings of the devastating war, but that his efforts ran up against "difficulties at all times more serious still than those in the past World War—some of them inherent to the very nature of the scourge which is raging, others—we must also say—interposed by the will of men."

Calls for Prayer.

"Not an inert witness of such a deplorable state of things," the Pope continued, "and armed only with the arms of truth, justice and Christian charity, that which we can do still once more is to invite all propitiating prayer and significant beneficent action."

"Prayer is a force," the Pope said, "which acts softly and irresistibly on the human will."

Charitable action, he added, "is the duty of each and every one," which in "the grave hours such as Europe is passing through has the high value" of promoting fraternal solidarity.

"We make the wish that all persevere in it without relaxation and without discouragement."

The Pope again expressed the hope that the "Powers," from whom a month ago he asked a Christmas truce, would "do honor to the good traditions of civilized life by not permitting the children of belligerent countries or those in any way involved in the war to suffer unmerited pain in so many calamitous happenings."

This was regarded in some circles as a reference to air bombardments.

Asks Children to Help.

The Pope asked that "good Christian children" remember "their little brothers who are without bread, without clothing and without family," that the latter might have from those families still living in peace and well-to-do circumstances "bread, gifts and aid."

Stating that it was impossible under present circumstances "to think of a proper general organization" to care for war victims and difficult to "make use of deserving private institutions already existing," the Pope urged that "everyone do what he can, where he can, how he can."

"Let beneficent activity be multiplied everywhere," he said. "Let the energies of good wake up. Let it be the honorable scope of these to bring about, even at a distance, a victory over evil."

A Rich American Book

Carl Van Doren in the Atlantic Monthly.

KENNETH ROBERTS' stories are alwa as energetic as the events they t , but he has never, I think, got so ma ng and enlightening events into a novel as there are in "Oliver Wiswe bleday, Doran & Co., New York). er Bunker Hill and the evacuation n, the loyalist hero goes to Halifax, York, where he witnesses the battle Island, to London to try to tell t try the truth about America, to Par secret agent, back to Virginia and t erness Trail as far as Cumberland Ga uth Carolina and the defense of Nine n the end with a party of loyalist ref to Nova Scotia.

here are anywhere in fiction any a as living and moving as these of t of Long Island and of the defense y-Six, I have never read them. A the battles are perhaps the best, are the most exciting, parts of t they occur naturally in what amoun history of the Revolution seen as a c between two parties of Americans.

* * *

history behind the fiction is so hat experts will notice only a few all possibly pedantic, William Eden ir William in 1777, and the old story ain and Howe's instructions has lo discredited. Mr. Roberts' section abo British secret service in Paris is ied with historical detail that it la le. Yet the overwhelming bulk of t is as real as fiction can be about h This is warm flesh and blood on t ton of cool fact.

cause the hero is a loyalist, the actio onsistently seen from the loyalist pol ew. Often forgotten as it is, it shou s be remembered that there were thr nts, not two, in the Revolution. The the rebels who have survived in Ame history as the heroes, and the Britis have survived as the villains. But 3 the loyalists, who were to be th victims, were in some towns or state merous as the rebels, and in some wa bly more numerous.

at began as a political controversy the more radical and the more co ive Americans went on to be a de armed conflict which was far mor and terrible than that between th ntals and the British forces.

* * *

ver Wiswell" is an extremely Amer ook. It is richer than most Revolu y novels for the reason that it reveal o kinds of American patriotism whic contending for the mastery of th y. The British, who handicap the loy ore than they help them, remain th s, as in the traditional stories. Th ing British politicians, the bungli als, the atrocious Cunningham wh Provost Marshal in New York—the never come off worse in novels to the most orthodox rebel point of vie lieve that "Oliver Wiswell" will reac ess readers, and will revise the opi eld by almost every one of them abo evolution. It is also an absorbing na in itself, without benefit of history.

AND IN LARGE, BLACK TYPE.

The New York World-Telegram.

EMBLYMEN ABBOTT LOW MOR AT of this city rings the bull's-eye be he says:

onomy in state and local government opinion, is the greatest contributio ional defense that any unit of govern can furnish, because we must make le for the people to pay the tremen Federal taxes that will shortly descen eir heads."

e that in all official hats. Don't skim ste, and make sure it sticks.

DOROTHY THOMPSON WRITES

"ON THE RECORD"

Hitler, Not Petain, Let Laval Fall—Vice-Premier Was Mussolini's Man and Not Popular in France and the U. S., and Hence Useless to the Germans.

IT IS quite clear, if one uses a little logic, that most of what we have read about the Laval incident is just sand in our eyes. The important thing is to keep the essential fact in mind, namely, that Marshall Petain is a prisoner of Germany, and that the independence of Vichy is a fiction. It was not Petain who let Laval fall, thereby defying Germany. It was Hitler who let Laval fall.

This is obvious by simple logical following of the course of events. If Hitler had wanted Laval to be kept in the Vichy Government, he would not openly have sent Dr. Abetz to protest against Laval's removal, because nothing could be more calculated to ruin Laval in the eyes of France and in the eyes of the United States.

* * *

LAVAL was Mussolini's man. He has been Mussolini's man for years. During the League of Nations sanctions against Abyssinia, it is now well known in diplomatic circles that Laval informed Mussolini of every secret move, and by every underground means tried to sabotage the sanctions. Laval was also an exponent of the Latin bloc—Italy-France-Spain-Africa. He was anti-British and has always been, and he would like to have seen collaboration with Germany, but in a new order in which the Latin countries, by sticking together, held a good deal of power.

Mussolini actually would have liked to see Laval head of the government. Axis policy secured him as Vice-Premier and successor to Petain.

But Laval was unpopular in France and very unpopular in the United States, and therefore perfectly useless to the Germans—a liability, not an asset.

Any one who knows Nazi methods can perfectly well believe that the Nazis themselves may have encouraged Laval into a conspiracy against Petain, and that the Nazis themselves may have furnished Peyrouton with the evidence. Laval's successor, M. Flandin, represents exactly the group that Hitler wants to use to bring about the final liquidation of the Third Republic.

M. Flandin is certainly not anti-German, and on Nov. 18, 1940, he addressed a meeting of journalists in Vichy, as follows: "We must collaborate more intensely and sincerely with the New Germany for the construction of a New E7roue.p the construction of a New Europe if we want to have a place in that grand and wonderful building. This reformation that Mr. Hitler prepares is not a pure and simple reform, but a colossal social revolution, and it is necessary that France consecrates herself to this end."

M. Flandin as a social revolutionary is rather funny. He represents the French plutocracy, if anybody does. He is an enthusiastic anti-Semite, an anti-liberal in all respects. But he is not so compromised in the eyes of the world as Laval.

* * *

HOWEVER, neither Petain nor Flandin nor Laval suits the eventual Nazi scheme of things.

In that scheme, they are destined to play the same role that Hugenberg and the German Nationalists played in Germany, and that Schuschnigg played in Austria — destroy the French democracy and the pariamentary system by a conservative counter revolution and ease the way in for a real Nazi government.

The ex-Communist Doriot, who is younger and thoroughly imbued with Nazi ideology, and can appeal to the masses has been supported for years by the Nazis. Before the war he had many secret meetings with Goebbels. And I understand that the Minister of the Interior, Peyrouton, whose evidence led to the ousting of Laval, is a Doriot man.

* * *

IT IS quite obvious that Dr. Abetz on his visit to Vichy did not insist on Laval being retained and Laval will probably be given some small job in the occupied territory as a concession to Mussolini, who, however, is not, at the moment, in a position to demand very much.

What Abetz did insist on, no doubt, is that Marshal Petain recall Gen. Weygand to France. Gen. Weygand is free and holds a trump alty to the Vichy Government. Gen. Weygand is free and holds a trum card, namely, a quite powerful army in North Africa. He is in a position to furnish considerable trouble for almost anyone when the right moment comes.

If, for instance, he should move against Mussolini in Libya and Abyssinia, both of these territories would be lost to Mussolini. Hitler does not mind any losses to Mussolini, provided the Fascist regime does not collapse, but such a move would also block the German way to the African colonies.

Weygand will certainly do nothing of the kind at present. His line will be to wait and see; wait and see what happens in and to Italy; wait and see how strong Britain becomes; wait and see how far-reaching is the American aid. He is a French patriot and is certainly now going to put himself in the hands of the Germans. Pro-Nazi writers in this country play with the idea that he may try to finagle to help France supplant Italy as a powerful member of the Axis. On the other hand, he may look at the Italian experience with a sour eye and realize that there is no such thing as a powerful member of an Axis with Germany.

* * *

MARSHAL PETAIN is, of course, in a frightful spot. Having, under pressure of a French defeat, started on the road previously trod by Mr. Schuschnigg, he is the prisoner of his own policy. He cannot wish to collaberate with the Germans, but he cannot help it. France can only be liberated from outside Germany, not from inside. Not Marshal Petain but the British are still in a position to save France—the British, and when the moment comes, Gen. Waygand. This is the unfortunate reality of the situation, and it will be well for all of us to realize that the Nazis do not intend to save France at all—not any kind of France.

In the long view, they intend to move populations around and colonize France with Germans. The social revolution that M. Flandin hails is a revolution aimed at destroyin gthe substance of nationalism in Europe, while maintaining nationalism in Germany. The Nazi political idea is that in five or six generations there will only be one nation and one language on the Continent of Europe, except for dispersed minorities, and this one nation will hold every key position industrially and on the seas.

* * *

HITLER is for any form of social revolution in any country that will weaken those countries. Revolution is a weapon, not an ideology, with Hitler. He spreads the germs of a disease to which he believes that Germany, while conquering, is immune. He will support an extremely reactionary regime like that of Marshal Petain, in one place while organizing a radical movement against it. His object is simple: the disintegration of all countries other than his own.

Nothing has been more effective for Hitler with people of the left than the spreading of the idea that Nazi-ism is a real social revolution designed to bring about the unity of Europe.

It certainly aims at that unity—of Europe and of the world in the long run—not the unity of co-operation, however, but the unity of domination by the master race. This is the very essence of Nazi-ism and of any new order imposed by Nazi conquest, and that aim will not change as long as Hitler and his boys are in power and winning.

All the rest is eye wash. One can believe in a change of this essential policy when we see Germany weakening under its present leadership and read of huge purges in Germany—not till then.

(Copyright, 1940.)

ROY HARRIS' SYMPHONY DISTINCTLY AMERICAN

Golschmann and Orchestra Give Fresh Interpretation of New Work.

By THOMAS B. SHERMAN

Conductor Vladimir Golschmann celebrated his return to the platform at yesterday afternoon's concert of the St. Louis Symphony Orchestra in the Municipal Auditorium by offering an American work described as both new and important. This was the Symphony No. 3 by Roy Harris. Its newness in point of time is undisputed since it was completed only last year but its importance is not so demonstrable.

It would be more conservative, perhaps, to say that it is the most interesting and the strongest American work written in the last 10 years. It is also worth noting that its Americanism is established by something more pertinent than the citizenship of the composer, for whatever its deficiencies it is certainly American in feeling.

Written in one movement, this third symphony deals with a variety of material reflecting a shifting mood but disposed in such a way as to preserve a close organic relationship between all its parts. The workmanship in the symphony is rather rough hewn but the expression is always affirmative and the general effect is bold and spacious. It is distinctly outdoor music; music, moreover, that from the very opening theme sounded by the cellos has the flavor of its native and uncorrupted soil.

What Symphony Suggests.

Since Mr. Harris has offered no program himself it would be sheer impertinence to invent one for him. Therefore, to say that it suggests long marches through desert to sea, the shouts and songs of the campfire and the grandeur of bare and mountainous rocks is merely to set up an emotional parallel.

The fact that Mr. Harris, in the development of his material and his use of the orchestra, shows none of the slickness of any European prototype is all to the good. Even so it is still not possible to say that with this symphony American music discarded its leading strings. His instrumentation and his contrapuntal employment of boldly contrasted rhythms suggest a modest debt to Sibelius.

More important, however, is the fact that general character of the music is personal and affirmative and that it is presented in a way that keeps the interest sustained.

The performance by Mr. Golschmann and the orchestra was a handsome service to Mr. Harris' intentions. The tone quality of the orchestra was rich and fresh with plenty of perspective. The clarity of utterance and the skillful management of the separate voices indicated very careful and conscientious preparation.

"Lieutenant Kije."

Disputing first place on the program with the Harris symphony was Prokofieff's satirical symphonic suite "Lieutenant Kije" which the orchestra played with the provocative deftness that the score requires. Prokofieff's particular virtue as a composer is that his language, however personal and unusual, is always the instrument of his expression so that one is primarily conscious of his being gay, piquant and mock-heroic rather than of his being a master of a great variety of devices. Astringent harmonies or a passage in bitonal counterpoint were just as expressive and understandable as a straight diatonic scale by another composer.

"Lieutenant Kije" therefore was a fanciful story told with wealth of descriptive of allusion, fascinating and easily grasped.

The Brahms "Variations on a Theme by Haydn" was played well enough to disclose its poetic beauty but not so well as on previous occasions by the same orchestra and conductor. The Tannhauser overture, on the other hand, sounded particularly fresh and eloquent. And the "Bartered Bride" overture with which Mr. Golschmann began the afternoon was carried off with an enkindling energetic flourish.

The concert will be repeated tonight as usual.

Indorsed for Mason's Position.

Indorsement of Emmett Golden, Twenty-seventh Ward Aldermen, for president of the Board of Aldermen was voted last night by the Twenty-seventh Ward Democratic Organization, meeting at Paulian Hall, 1502 Union boulevard. Golden, who is now floor leader, has announced his candidacy for the office, which will become vacant when William L. Mason goes on the Circuit Court bench Jan. 6.

20 Years for Killing Teacher.

Raymond F. Stewart, Negro laborer, was sentenced to 20 years in the penitentiary by Circuit Judge Eugene J. Sartorius yesterday on his plea of guilty of shooting and killing Miss Addie Rodgers, Negro school teacher, Aug. 29, at her home, 4560 Aldine avenue.

New Defense Board Statement

Continued From Page One.

ic principles in this world wide contest demand that every resource of capital and management and maximum effort on the part of labor shall be ceaselessly employed to provide the means of defense against attack.

"The office for production management has but one mission—production—production to the maximum of American resources in capital and labor, in management and industry, in every field which can contribute to victory.

"We call upon the people of the United States to recognize to the full the gravity of the crisis which called this organization into being, and figuratively to pull off their coats and roll up their sleeves and give their concentrated, undivided attention to one thing—the swiftest possible production of the means of defense. To this end we invite the co-operation of every element in the American community."

Responsibility Concentrated.

President Roosevelt personally selected the defense "high command" yesterday, giving it the concentrated responsibility of arming America.

To the new organization—ot be known as the Office for Production Management for Defense — he named Knudsen and Sidney Hillman of the present Defense Commission, War Secretary Stimson and Navy Secretary Knox. Knudsen will be director, Hillman associate director.

Although the present Defense Advisory Commission will be retained, it is expected that the new board will take over most of its duties, leaving the seven defense commissioners to co-ordinate the civil life of the nation with the activities of the new board.

Roosevelt's decision to create the new office, under authority of the 1939 Government Reorganization Act, followed widely-voiced demands for a greater centralization of authority in defense matters.

New Setup by Jan. 1.

Prospects are that the new setup will be functioning by Jan. 1. The President said that about 10 days would be required to perfect executive orders necessary for its establishment.

The board, he said, will represent all three of the elements involved in every process of production—labor, management and the buyer-user, in this case the Army and Navy.

Knudsen, one of the nation's outstanding production experts, will represent management.

Hillman, a union man for 30 years, will handle labor problems.

Knox and Stimson will present the viewpoints of the Army and Navy.

With public interest focused on the big job of producing arms and military equipment, it was learned from usually well-informed quarters outside the White House that the President is considering a "fireside chat" on the status of the program.

(Edgar Ansel Mowrer says in a copyright dispatch to the Chicago Daily News and the Post-Dispatch that a further warning to the dictators in the possible shape of a presidential statement that this country is not willing to permit a British defeat may be forthcoming in the immediate future. This warning, or something approximating it, may be included in the President's next radio talk, possibly on the Sunday between Christmas and New Year's day.)

Board's Authority.

The new board will be given full responsibility to make decisions of policy, without conferring with the President, but if a decision is wrong, Roosevelt will call in the four and talk it over with them, he said.

The board, he indicated, will have all the powers which the President constitutionally can turn over to subordinates. Under the Constitution, he said, there can be no second President.

In outlining the plan at a special press conference, Roosevelt said the board would have three general subdivisions: Production of raw materials, defense purchasing and priorities on deliveries of war supplies.

The production division, he said, probably will be subdivided into two or three bureaus. Experienced men on the existing Defense Commission, he indicated, will be utilized in the new organization. Among these he mentioned Edwin R. Stettinius, raw material chief for the Defense Commission, and John D. Biggers, as assistant.

Donald Nelson, now in charge of defense purchasing, likewise will be transferred to the new agency for similar duty.

Priorities Board Personnel.

The priorities board is visualized as composed of Knudsen, Stettinius, Hillman, Nelson and Leon Henderson. The latter now attends to price stabilization affairs for the Defense Commission.

Roosevelt appeared confident of harmony in the new organization. To a question on whether Knudsen and Hillman would have equal authority in the production management office, the President replied that he thought it fair to assume there would be unanimous agreement in the division.

Asked whether Knox and Stimson would have one vote or two in the board's affairs, Roosevelt said he believed the members would agree without resorting to votes.

A reporter asked whether he thought the new setup would cause a material speedup in the defense program. Roosevelt said he would not say that, because every 24 hours produced a speeding up.

Comment in Congress.

Senator Barkley, majority leader, was not so restrained in his comments. Undoubtedly the plan will speed production, he said, indorsing the move as concentrating authority. Senator Johnson (Dem.), Colorado, remarked that Knudsen was the man for the job.

Two Democratic Senators, Gillette of Iowa and Adams of Colorado, expressed the belief that the question of extending credit to Britain should be submitted to Congress as a simple financial proposition.

Soviet Paper Says U. S. Is Trying to Get All War Profits.

MOSCOW, Dec. 21 (AP.)—The Soviet army newspaper Red Star said today President Roosevelt's new plan to aid Britain was designed "to guarantee th interests of American capitalism."

"Under the banne: of 'Help England,'" the paper declared, "the White House has designed a whole system of combined measures directed at consolidating the position of the United States in the struggle of the imperialistic Powers for a share of the world."

The article noted that "the present help to England is substantially different from the measures in the first war in 1914-1918," when, the paper said, the principal aim was credit which permitted a division of profits between American and British busines- men.

"Now Roosevelt wants the whole income from production of war material to remain in the hands of American capital," the Red Star continued.

Hoover Praises President's Defense Board Action.

NEW YORK, Dec. 21 (AP).—Former President Herbert Hoover, commenting on President Roosevelt's appointment of a four-man National Defense Council, said today: "The President has taken a wise step in the organization of arms and munitions production."

ROOSEVELT SET UP NEW DEFENSE BOARD UNDER 1939 EMERGENCY DECREE

WASHINGTON, Dec. 21 (AP).

A STUDY of White House records today showed that President Roosevelt, in setting up his new defense machinery, acted under clause six, paragraph one, of an executive order issued Sept. 10, 1939, redefining the functions and duties of the executive office.

The order was issued under authority vested in the President by the Constitution and the Government Reorganization Act.

Clause six in the order said there shall be within the executive office of the President "in the event of a national emergency, or threat of a national emergency, such office for emergency management as the President shall determine."

HURT WHILE HELPING DOG THAT ONCE SAVED HER LIFE

KANSAS CITY, Mo., Dec. 21 (AP).—Paying a debt to a dog that once saved her life put 65-year-old Mrs. Ethel Campbell in the hospital.

Carrying Nugget, her Alaskan sled dog down the steps of her home, Mrs. Campbell slipped, fell and fractured her left hip and left wrist.

Mrs. Campbell said that 10 years ago Nugget saved her life in a Nevada snowstorm. Five years ago the dog's hind legs became crippled and every day since she had carried him outdoors and exercised him by holding his rear legs off the ground while he walked along on his forelegs.

Florist Firm Gets Writ.

The Plant Exchange, Inc., wholesale florists, 2745 La Salle street, obtained a temporary injunction yesterday from Circuit Judge Eugene L. Padberg to prevent the city from enforcing an ordinance requiring wholesale florists to close Sunday.

3000 IN BRITAIN STRIKE, DEFYING WARTIME ORDER

Garment Workers Walk Out When Employer Fails to Fire Employe Expelled by Union.

By WILLIAM H. STONEMAN

The Chicago Daily News — Post-Dispatch Special Cable. Copyright, 1940.

LONDON, Dec. 21.—Defying an order under the Emergency Powers Act which prohibits strikes and lockouts in wartime England, nearly 3000 Lancashire garment workers walked out of two factories yesterday morning because an employer had failed to fire a worker who had just been expelled from his union.

They struck despite the fact that they were engaged in making uniforms for the army and despite the pleas for better co-operation which have been voiced by Labor Minister Ernest Bevin on many recent occasions.

The "conditions of employment and national arbitration order of 1940," made on July 18, stated flatly that no lockout must be declared and no worker must participate in a strike unless the dispute has been referred to the Labor Minister and he has had 21 days in which to refer the matter to arbitration.

The only legal excuse for this case is that the strike is regarded as unofficial by the National Union of Tailors and Garment Workers, to which the strikers all belong.

Bevin himself has shown great restraint in exercising the right to suppress strikes and on most occasions in the last few months has managed to curtail illegal situations by persuasion. The fact is, of course, that in case of a really serious open dispute, involving a walkout of any important section of workers, no repressive legal action could be employed.

While this particular incident may readily be settled, and probably will be, Bevin has got more and more important problems in the labor field than spasmodic and small-scale flareups of the kind. One of his most important problems att he moment concerns the recruiting and training of 1,000,000 additional workers, many of whom must be technically skilled.

On the one hand, he must obtain the full co-operation of employers in allowing raw workers to get their final training in shops themselves. On the other hand, he must get the full co-operation of the unions in allowing masses of new people to qualify for trades which in the past have been carefully restricted and for that reason have had considerable bargaining power.

U. S. NAVY AIR BASE STARTED

HONOLULU, Dec. 21 (AP).—Preliminary work on construction of a naval air base in the American Samoan Islands has started, it was learned unofficially yesterday.

Rose Island, a 25-acre coral atoll, was believed to be the location of the base. Rose Island is the farthest east of the group.

NAMED HIGHWAY ENGINEER

L. M. Hoskins Appointed to District Office at Macon.

JEFFERSON CITY, Dec. 21 (AP).—L. M. Hoskins was appointed yesterday to succeed H. M. Brush as division engineer of State Highway Division No. 2 at Macon. Brush, a major in the 110th Engineers, has been called to active military duty.

Hoskins, who joined the State Highway Department staff in 1922, has been assistant engineer of construction in State headquarters here since 1936. Harry M. Werbitzky, now general construction inspector, will succeed Hoskins as assistant construction engineer.

Monsanto Pension Approved.

Employes of Monsanto Chemical Co., who have been with the company 10 years or more, will retire on pensions at 65 years of age for men and 60 for women, under a pension plan approved yesterday by stockholders. Employes earning less than $250 a month will participate in the plan without cost, while those earning more than that amount may secure proportionately larger pensions by contributing 4½ per cent of the portion of their earnings exceeding $3000 a year.

DECISION ON WALL THICKNESS REQUIREMENT UP JAN. 10

Aldermen to Act on Housing Authority's Recommendation to Lower Minimum to 9 Inches.

Reduction of permitted thickness of "curtain" or non-supporting brick walls to nine inches will be up to the Board of Aldermen Jan. 10 following approval by the Public Safety Committee yesterday on recommendation of St. Louis Housing Authority.

The present 13-inch requirement has held up the 650-unit Carr Square Village housing project for Negroes, Eighteenth and Biddle streets. With the committee approval the Board, reconvening Jan. 10, can act on the measure immediately under suspension of rules.

BODY OF LAWYER CREMATED

Felix Cornitius Had Requested That He "Just Disappear."

The body of Felix Cornitius, an attorney, was cremated Wednesday at Missouri Crematory in compliance with his request that there be no services and that he "just disappear."

Mr. Cornitius, 62 years old, became ill last month and died Tuesday at St. Luke's Hospital. A graduate of the Benton College of Law, he had practiced here for 30 years from offices in the Central National Bank Building. He was unmarried and resided at Hotel Lennox.

GUIDE TO THE NEW MOVIES

By Colvin McPherson

THE LONG VOYAGE HOME—A weaving-together of four Eugene O'Neill one-act dramas into a brilliant poetic study. Superb cast, superb direction, superb photography, just not much excitement. "The Lone Wolf Keeps a Date" has excitement, nothing superb. At **LOEW'S.**

ARISE, MY LOVE—A new way of saying, "Wake up, America!" Claudette Colbert and Ray Milland in a swell comedy that goes serious on us. "A Night at Earl Carroll's" shows what goes on in Hollywood—kidnapping and everything. At the **AMBASSADOR.**

GIVE US WINGS—The Dead End Kids turned loose with airplanes. "Ellery Queen, Master Detective," has a health expert feeling so poorly he's dead. Small fry from the University of Missouri, with a few professionals, provide a satisfactory stage show, at the **FOX.**

TIN PAN ALLEY—One long lane that has no turning. Fourth week in town, with "Northwest Mounted Police" as the helper-outer, at the **MISSOURI.**

THE MARK OF ZORRO—Tag, and Tyrone Power is it. Renewed run for this and "Too Many Girls," at the **St. LOUIS.**

STOCK LIST IRREGULAR; LEADERS IN NARROW PATH

NEW YORK, Dec. 21 (AP).—Attempts to break the lengthy stock market stalemate met with further opposition in today's brief session and leading issues jogged over a narrowly irregular route.

While scattered specialties managed to tack on gains of a point or more, and fractional advances were fairly well distributed, minor declines were plentiful and numerous stocks ended at Friday's final quotations.

Dealings were about on par with those of last Saturday, the two-hour turnover totaling 420,992 shares.

Cheerful business items brought support for a handful of favorites but lack of much bullish war news, combined with more year-end tax selling to establish losses or gains for income statements, kept speculative forces subdued.

Wall Street saw hopes for a speed-up in the armament program through the President's new super-defense commission, although many potential share buyers indicated they would wait to see how the plans works before taking on additional commitments.

Among isolated strong spots was Cudahy Packing, usually a sluggish performer. This stock came to life for a substantial advance when the company reported net earnings for the fiscal year ended Nov. 2 were the best since 1930. Profits per share were placed at $3.29 versus 60 cents in the preceding year.

Crucible steel moved up while U. S. Steel, Bethlehem, Republic and Youngstown Sheet just about held their own. A sharp drop in next week's mill operations was thought likely because of yuletide shutdowns but, compared with any similar week, it was believed a near-record rate would be maintained.

Plus marks occasionally were attached to General Motors, Sears Roebuck, Montgomery Ward, Glenn Martin, N. Y. Shipbuilding, Southern Railway, Standard Oil of N. J., Phelps Dodge, Anaconda and American Telephone.

Inclined to point upward in the curb were Bell Aircraft, Aluminum Ltd. and Pittsburgh Plate Glass. Todd Shipyards and Bath Iron Works again registered new tops for 1940.

Bonds and commodities followed an uneven trail.

PHILLIPS PETROLEUM PLAN OF $35,000,000 REFUNDING

NEW YORK, Dec. 21 (AP).—Announcement of a $35,000,000 refunding plan by Phillips Petroleum Co. yesterday topped the financing news of a month which already has seen $525,000,000 of public offerings by corporations.

The new offerings were submitted by a recommendation of the public utilities division of the Securities and Exchange Commission that there be sealed competitive bidding for utility holding company financing of more than $1,000,000.

Directors of Phillips Petroleum authorized filing of a registration statement with the SEC to enable the company to issue $20,000,000 of convertible 1¾ per cent debentures, dated Jan. 1, 1941, and due Jan. 1, 1951, and $15,000,000 of serial notes maturing from July 1, 1941, through Jan. 1, 1951.

The proceeds would redeem $25,000,000 of outstanding convertible 3 per cent debentures and $6,822,000 of 1½ per cent serial notes and the balance of the proceeds would be added to working capital and to satisfy deferred property purchase obligations.

CORPORATION SHARE EARNINGS IN DOLLARS AND COMPARISONS

Corporation earnings in dollars and cents per common share in most instances with corresponding period in the preceding year reported by the Associated Press, will be found in the following table:

	Year ended Oct. 31.	1939.
Mln-Mo Pow Im	—1,165,736	64,140
	Fiscal year Nov. 2.	1939.
Cudahy Packing	3.29	.60

FOREIGN EXHANGE

NEW YORK, Dec. 21.—Closing foreign exchange rates follow (Great Britain in dollars, others in cents):

Canada—Official Canadian Control Board rates for United States dollars, buying 10 per cent premium, selling 11 per cent premium, equivalent to discounts on Canadian dollars in New York of buying 9.91 per cent, selling 9.09 per cent. Canadian dollar in New York open market, 13¼ per cent discount or 86.75 United States cents.

Europe—Great Britain, official (bankers' Foreign Exchange Committee rates), buying $4.02, selling $4.04; open market, cables, $4.04; Germany, 40.07n; (benevolent), 18.50; Finland, 2.05n; Greece, .68n; Hungary, 19.77n; Italy, 5.06; Portugal, 4.01; Sweden, 23.85; Switzerland, 23.21; Yugoslavia, 2.35n.

Latin America—Argentine, official 29.77, free 23.61; Brazil, official 6.05, free 5.05; Mexico, 20.75n.

Far East—Japan, 23.48; Hongkong, 23.82; Shanghai, 5.83.

Rates in spot cables unless otherwise indicated. n—Nominal.

DEPARTMENT STORES SALES

WASHINGTON, Dec. 21 (AP). — The Federal Reserve Board estimated today that department store sales in the week ended Dec. 14 were 9 per cent under the corresponding week last year, but attributed the decline to a slight difference in the number of shopping days remaining before Christmas.

The board said that the corresponding week last year ended on Dec. 16, and the nearness of Christmas, at this season, ordinarily makes a great difference in trade comparisons.

In the week ended Dec. 7 sales had been 5 per cent ahead of a year ago, and in the four weeks ended Dec. 14 sales average 4 per cent more than in similar period last year.

By Federal Reserve districts, comparisons of sales in the one week ended Dec. 14 with the similar week last year were:

Increases—Philadelphia 3, Cleveland 3, Atlanta 10 and Chicago 2 per cent.

Decreases—Boston 1, New York 3, Richmond 1, Kansas City 10, Dallas 8 and San Francisco 4 per cent.

In the St. Louis area, sales were even with last year. No figure was given for the Minneapolis district.

WASHINGTON BUSINESS NOTES

WASHINGTON, Dec. 21 (AP).—The Commerce Department estimates November sales of general merchandise in small towns and rural areas increased about 20 per cent over October, were 12 per cent higher than November, 1939, and 17 per cent larger than in November, 1929.

NEW YORK BOND MARKET

NEW YORK, Dec. 21 (AP).—U. S. Government bonds suffered further losses up to ½ point today as other sections of the list held close to Friday's final prices.

Only a few Treasury loans changed hands in the first hour of trading but all of them were at declines of 2-32 to 17-32 of a point. These issues were under moderate pressure in the preceding session.

Corporate loans inching ahead included Baltimore & Ohio stamped 6s, Great Northern 4s, International Paper 5s, Nickel Plate 5½s, Southern Pacific 4½s and International Hydro Electric 6s.

Denmark 6s jumped up 7 points on sale of a single bond but most other foreign dollar obligations were narrow and mixed.

NEW YORK, Dec. 21 (AP).—Following is a list of closing prices of United States Government and foreign bonds traded in today on the New York Stock Exchange:

Security.	Close.	Security.	Close.
U. S. GOVERNMENT BONDS.			
Treasury.			
3¼s 46-44	109-15	3s 55-51	113-9
4s 54-44	113-30	2s 55-53	104-3
2¾s 47-45	111-3	2½s 56-54	106-4
2¾s 51-48	111-5	2½s 60-55	111-6
Federal Farm Mortgage.			
3s 49-44	108-11		
New York City Bond.			
3s 80	103		
FOREIGN.			
Antio 7s45 C	8½	Haiti 6s 52	64
do 7s 7s57	7½	Hungary 4½s	
Arg 4 72Feb	64	79 ext	23½
do 4s72 Ap	63½	HM 7½s 45	5
do 4½s 48	78¼	It 7 1951	44¼
do 4½s 71	68¼	Jap 6½ 54	63
Australia5s55	53¼	Jap 5½ 65	54¼
do 5s 57	53½	Lom E 7 52	31¼
do 4½s 58	48	Mex 6s asd	33
Austria 7s57	8¾	Mex 10 4s	3½
Brazil 8s 41	18¾	asd 4½	
do 6½s26-57	15¾	M C 6½ 52	28
do 6½s27-57	15½	MG 6½ 59	8¾
Brazil CREi		Nor 6s 43	50¼
7s 52	16½	Or D 1½s 53	45
Breda E 7s 54	35¼	O D 5½ 58	42
Buena S 8s	34½	Pan 5s 63A	
do 4½s 77	49½	st asd	62½
Buen A 4½s		Pan 5s 63A st	
Aug 76	48½	asd ct	60½
do 4¾s 75	50¼	Paul R 7 42	69
Canada 5s 52	99¾	Peru 7 59	7¼
do 4s 60	91	Pol 6 60	7¼
do 3s 67	79	P 2d6s1961	7¼
do 2¼s 44	93	Pol 5s 50	3½
Chile Mtg 6s		Rom 4 63 asd	3¼
6s 61 asd.	9½	Qu 7s 41	89
do 6s 62 asd	9½	R de J 8 46	8
Chile 7s42 asd	10	Rio de 6½ 53	7½
do 6s 60 asd	10	R G do S 8s	
Chile 6s 61	53	46	10½
Jan asd	10½	Rom 6½ 52	30
Copenh 5s 52	21½	do 6 68	7½
Cuba 5½s 45	76	Rome 6½ 52	30
Denm 6s 42	30¼	SFS 7s 40	43½
do 5½s 55	27½	SCSI 7s 62	7
Dom 2nd 5½s		Syd 5½ 55	77½
40	53	TokEL6s63	46½
GerG 5½s 65	9¼	U asj 3¾ 4s	
Ger Gov 5½s		4½s 79	39¾
65 unst	5¾	War C 4½ 58	
Ger Govt 7s		asd	3
49 unst	7¼	Yoko 6s 61	50
GGE 6½s 40	39		
Grk 7s64 pt pd	9½		

NEW YORK CURB MARKET

NEW YORK, Dec. 21 (AP).—Following is a complete list of closing prices of stocks traded in today on the Curb Exchange:

Security.	Close.	Security.	Close.
Aero S B .55s	6¾	Int Industr	1½
A P $7 pf 7	104¼	IP&Pow war	1½
A Co A 6s	153	Int Petrol h1½	9
Alum Ltd 8	73½	Int Vitam .30	3⅞
Am Cyan B .60a	35½	Int H E .80	9¼
A & F P war	⅛	In H M 1.40e	21¼
Am Ex Li 1e	17⅜	Irv A C 1a	14
AG&El 1.60a	28¾	Jac (F L)	3⅜
do pf 4¾	111½	Ken-R T&L A	3
Am Gen	3⅛	Kingston Pr	1⅛
do $2 pf 2	29½	Knott C .30e	3½
AL&T 1.20	12¼	Koppers pfd 6	99
Am Maracaibo	5-16	Lake Sh M 2	11⅞
AP&Ch 4¼e	63	Leonard O D	1-16
Am Repub ¼e	6⅞	Line Mat ½e	8¼
Am Sup 3e	3-16	Lone S G .70e	9¼
do pf	7½	Long Isl Ltg	9-16
Anch Post F	2½	do pfd B	23¾
Ark Nat Gas	1⅞	Lynch Cor 2	22¾
do A	⅛	Mast E 2.40a	29
Asso G&El A	1-16	McCord Rad B	1⅝
do pf	1¼	Merritt-C & S	4⅞
Atl Cst Fish	2⅝	do A 6½k	78½
Atl C L Co 1e	14⅜	Metal Tex pt	
Atlas Corp war	⅝	pfd 1.50	33⅝
Atlas Ply 1½	14⅝	Mich Bumper	⅝
Avia & Tran	3⅞	Michigan Sug	⅛
Ayrshire P C	3¼	MSP B vtc.10e	½
Bab & W1.40e	27	Mid S n-cum	16¼
Ba L pf 2.10	34½	do 2 pf	7½
do war	6½	M M&M 2.40	51
B & S A 1.20	10	Mock J V ½e	8
B I W ¾e	24½	Monogram P	5-16
Beech Aire	6¼	Mt Prod .60	15½
Bell Aire	1⅞	N Bellas Hess	⅝
Bellanca Aire	3⅞	Nat Airl 1.20e	10¼
B & G Fur	3-16	Nat Sugar Ref	8¼
Bliss (E W)	16¾	N Transit 1e	10⅜
Blue Ridge	9-16	Nat Tun & M	3
B T L&P	3⅜	New Idea .60a	13½
Bre Corp 1e	6½	N H Clock	5¼
Brewst A ¼e	10⅜	New Idea .60a	13½
Bridg Mach	1½	N J Zinc 3½e	67
Brill pf	49	NYP&L $6n6	105
Brown Co pf	15	N Y Shipbldng	114⅝
Brown F&W	1⅞	pf sh 1e	27
Bunk Hill &S	11⅞	N Y S E&G	5¼
Calamba $1.60	10¼	pfd 5½	107½
Callite T .20	1⅞	Ning-H P .15e	3
Can Col Airw	4⅞	do A war	1-64
Can Marc h.04e	½	Nipissing .15e	13-16
Carrier Corp	8¾	Noma Elec	3½
Catalin A ¼e	3¼	N A L&P pfgd	85
Celanese pf 7	128	Nor A U $	⅛
C & S W Ut	⅛	Nor PL .80a	8½
CNY P pfd 5	93½	Nor Sta 7	8¾
C Ohio S 1.05e	8¾	No'w E 2½e	20
Cen Sht & pd		Nova Ag 2a	28¾
do cv pf n	7-16	Ogden Corp	3⅛
C M W $ ⅛e	3⅜	Ohio Br B 2	19
Childs pfd	8	Okla NG 1.40	21⅜
Cities Service	5⅛	do c p 5½	116½
Cit Svc P&L		Omar Inc .40e	6¼
$7 pfd 7	95	Pas G&E 6	
Colon Devel		pf 1½	33⅞
cv pfd 6pct	4	Pac G&E 5½	
Col F&I war	3¾	pf 1.36	31⅜
Colts PFA 2a	78¼	Pan Am Airw	3
Col G&E pf 5	58¼	Pantep O Ven	3¼
Colum O & E	1⅛	PrkR&R ¼e	5⅝
Com & S war	1-64	Penn Mex F	3⅜
Com PS 2.30a	22½	Pennroad .20e	2¼
Cons G & E		Phoenix Sec	6¾
Balt 3.60	66⅝	Pierce G ¾e	16½
Cons Sti Cor	6⅝	P&LE 5½e	62⅞
Corroon & R	1	PittsPAG 5e	87½
do pfd 6k	70	Pratt&L J	20½
Cosden Pet	11-16	Prosper Co B	4¾
Creole Pet ½a	12¾	Pur Sd P&L	
Crock-W E M	6¼	$5 pf 3¾k	103¼
Crown C Int		do $6 pf	59
A .05k	4¼	RKO opt war	¼
Cuneo P p6½	108⅜	Repub Avia	4⅝
Decca R .60	5½	Ryan CP .10e	2⅝
Det M St .10e	1⅞	St Regis Pap	2⅜
Dobeckmun	4¼	Salt D Oil	3¼
Dubilier C.35e	2⅜	Samson Unit	⅜
Duke Power 4e	77	ScranSBW pf	78
Eagle PL.40e	10½	Segal L & R	5-16
E G&F 6 pfd	36¾	Selected Ind	¼
do pr p 4½	55¾	do cv	2¼
East Sta Cor	½	do pr 5½	45
do pfd B	16	Sher Wms 3	73
Easy WMB ½	⅛	Silver Spr A	1
El Bond & Sh	3¾	Solar Mfg.	⅜
do pfd 6	66	Sonotone.20e	1¾
do $5 pf 3	58	So P O 1⅛a	39½
El P & L war	⅛	Spalding	1⅛
Emer Elec .10e	3¾	Spencer Shoe	5
Equity Cor	¼	St Inv pf	9
Esq Inc .40e	2¾	St O O 1a	35¼
Eversharp Inc	2	St P & Lt	⅛
FP&L $7 pf	114	Star Cp vtc	
$.31k			11-16
F M C A h1	9¾	Stetson JB	3
Ford M Fran	½	Sul M .10e	1½
F M Ltd .14e	1	Tech ¾e	8⅝
Frank Cou D	¾	Thew S 1½e	18
Fruch T 1.40	21¼	Todd S Se	93
Fuller (GA)	5e	Tri-C war	3-16
	44	Udy Cp.40	4½
Gen Alloys	1	Un A P .10e	9½
Gen Fir 1.60e	16	U CAW St	9-16
Gen Pub S pf	30	Us Cp war	1-16
Gen Share	½	Unit Gas	13-16
Ge P $6 pf	98½	UL&P A	⅜
Glen A C 1¼e	8¾	U L&P B	⅜
Godch S A 2	18	do pfd	23
do B	4¾	Un Mol .34e	2
Gorh M 4¼e	30	U S M2½a	56¾
GA&P nv Se	97½	do pfd 1½	45
Gt N Y Brew	5-16	Un S .60	7½
Gre T&D ½e	9⅞	UB&Int Sec	¼
Gulf Oil 1a	33¾	U S Foil B	5½
		Un Sts	⅛
Hall La 1.20e	8¼	Unit W P	1½
Ham Pap 1	25¾	Ut-La Sug	1½
Harv Bre .15e	1¾	Util Equit	½
Hazeltine 3a	27	Ven Pet	11-16
Hearn D Str 1	1¾	Vultee Airc	7¾
Hecla Min .60e	5¼		
Ho (R)&Co A	10	W Mf .20e	1½
Horn & Ha 2	30¼	WO-O-Mat	⅜
Humb Oil 2e	63½	WU-J ⅜e	9¾
I O Ltd h½a	5½	Wr Har .40a	4½
Ind P L .30e	3⅜		
Ins Co NAm 2¼a	74½		

NEW YORK STOCK MARKET

(Closing prices published daily in Final*, Final** and Night Sport Special Editions)

Stocks and Ann. Div. in Dollars.	Sales in 100s.	High for Day.	Low for Day.	Close for Day.	Ch'ge. for Day.
Adams Ex .40e	5	5⅝	5¾	5⅝	....
Air Reduc 1a	20	40¼	40	40	—⅛
Alaska Ju .60	9	5¼	5	5	....
Allegha Corp.	4	9-16	½	9-16	*1-16
do pf xw	2	9	8⅞	9	....
do pf $30ww	3	9¾	9¾	9¾	—¼
All L Stl 1½e	2	23¼	23⅛	23⅛	—⅛
Al C & D 6a	2	162½	162	162	—½
Allied Strs	6	7¼	7⅛	7⅛	....
All-Ch M 1½e	7	36½	36	36½	....
Amal Leather	1	1¼	1¼	1¼	....
A A C D 1.20	7	15¾	15¼	15¾	+⅛
Am Bank No	12	7⅞	7¼	7¼	—⅛
A B Sh 2.10e	2	37¼	37¼	37¼	....
Am C & Rad	2	1½	1½	1½	....
Am Can 4	6	86⅞	86⅜	86⅜	—⅛
Am C & Fdy	5	28½	28½	28½	—¼
do pf	1	60	60	60	—½
A C&Ca 2e	3	20⅞	20¾	20⅞	+¼
Am Com Alco.	3	5	5	5	....
Am Crys 8½e	1	10	10	10	—⅛
Am&FPow	5	⅞	¾	¾	—⅛
do $6 p1.20k	2	12¼	11⅞	12¼	+⅛
do $7 p1.40k	2	15	15	15	....
do 2 pf	3	3	3	3	....
Am-H SS 1a.	5	38½	38	38½	+1½
Am H & Leath	2	3¾	3¾	3¾	—⅛
Am H Pr2.40a	1	51	51	51	—¾
Am Internat	2	3⅜	3⅜	3⅜	....
Am Loco	4	15¾	15⅝	15⅝	—⅛
Am M&Fdy .80	4	12⅛	12	12⅛	+⅛
Am M&Met	1	2⅞	2⅞	2⅞	....
Am Metal 2¼e	3	18	18	18	....
Am N Co 1.80	50	24½	24	24	—⅛
Am P&Lt	3	2⅜	2⅛	2⅛	....
Am Rad & Std	2	45½	45½	45½	....
Am Rolling	2	37¼	37¼	37¼	—¼
Am R&StS.40e	86	6⅝	6⅜	6⅝	+⅛
Am R M ¼e	5	15	14⅞	15	+⅛
do pf 4½	220	70	69½	70	....
Am S Raz .80	6	6¼	6	6	—⅛
Am Seat ½e	2	7⅞	7½	7⅞	+⅛
Am Sh Bl 1e	260	39⅞	39¼	39⅝	—⅛
Am Smelt 4½	12	42½	42	42	—¾
Am S&R 2¼e	12	34½	34¼	34½	+⅛
do pf 7	1	155	155	155	*3¼
Am Sn Co 3a	4	52	52	52	....
Am S Fd 1½e	4	26⅜	26⅛	26⅛	—⅛
Am Strs ¾e	1	10	10	10	....
Am Stove1¼e	1	12	12	12	....
Am Sug Ref.	2	13¼	13¼	13¼	....
do pf 7	4	166	165⅝	166	—⅜
Am Tob B5.	6	69	68⅞	69	—⅛
Am Tob pf .6	1	152	152	152	....
Am Type Fdrs	5	5⅜	5	5⅜	....
Am Wat Wks.	35	6⅞	6⅝	6⅞	+⅛
do 1 pf 6.	1	98½	98½	98½	+⅛
Am Woolen	5	8¼	8⅛	8⅛	+⅛
do pf 7k	3	54½	54	54½	+1½
Am Zinc L&S	2	7⅛	7	7	....
Anaconda Ze	27	26⅝	26⅜	26½	+⅛
AnaW&C1½e	150	33⅝	33¼	33⅜	—⅛
APW Paper	1	1⅞	1⅞	1⅞	....
Arm Ill	2	4⅝	4⅝	4⅝	....
Arm Cork .2e.	5	29¼	28⅝	28⅞	—⅛
Artloom Corp.	8	5½	4⅞	5½	+⅛
Assd Dry Gds	2	6½	6¼	6½	+⅛
AssoInv pf 5.	170	93¾	93¾	93¾	—⅛
AT &SF	30	16⅝	16⅝	16⅝	—⅛
Atl Cst Line.	6	13⅜	13⅛	13⅜	+⅛
AG&W Indies.	1	15⅝	15⅝	15⅝	—⅛
Atl Refing 1.	10	24¼	24	24	—⅛
Atl Corp ½e.	4	7	7	7	....
Aviat Corp	4	4½	4½	4½	—⅛
Bald Loco ct.	6	17⅜	17	17⅛	+⅛
Balt & Ohio.	12	3⅛	3	3	....
do pf	13	4½	4¼	4¼	—⅛
Bangor & Ar.	2	5⅜	5⅛	5⅜	+⅛
Barb Asph ½e	3	9¾	9¾	9¾	—⅛
Barker Bros	3	8⅛	8⅛	8⅛	....
Barns Ott .60	8	8¼	8	8¼	+⅛
Bayuk Cigar 1	1	25½	25½	25½	....
Bend Av 2½e	7	33⅜	33⅛	33⅛	—⅛
Ben I Li.85e	1	20	20	20	....
Best &Co1.60a	2	30½	30¼	30¼	—⅛
Beth Steel 5e	24	85⅛	84⅜	85⅛	+⅜
Blak Knox¼e	1	9	9	9	....
Bloom ¾	130	12⅝	12⅝	12⅝	—⅛
Boeing Airplan	1	17	17	17	—⅛
Bohn Al&Br1½e	2	29⅝	29½	29½	—⅛
Bond Str1.60a	4	24	23¾	24	+⅜
Borden 1.40e	12	19	18¾	19	....
Borg Warn 1a	11	38⅞	38⅛	38⅞	—⅛
Bow R&Reel.	3	35½	35½	35½	....
Bridge Br ¾e	6	12¼	12⅛	12⅛	+⅛
Brigg Mf 2¼e	5	24	23⅞	24	....
Bris My 2.40a	1	43	43	43	....
Brook & Q T	1	2⅛	2⅛	2⅛	....
Brook Man T	1	6	6	6	....
Brook Un Gas	6	13⅛	13	13	....
Bruns Balke3e	1	22	22	22	....
Bucy Erie 1e	2	11⅞	11⅞	11⅞	+⅛
Budd Mfg	3	5	4⅞	5	....
Budd Wh .40e	4	6⅞	6⅞	6⅞	—⅛
Bull Co 2e.	4	31¼	31¼	31¼	+⅛
Bulov Wa 2a.	2	32⅛	32⅛	32⅛	—⅜
Burl Mills 1a	2	17	17	17	....
B A M ⅛e	1	7⅞	7½	7⅞	....
Bull B pf1½	2	19	18⅝	19	....
Byers AM Co	1	9¾	9¾	9¾	....
Calif Pk 1	3	18	17½	17½	—⅝
Callah Z Lead	2	1⅛	1⅛	1⅛	—⅛
Calu & Hle.	1	6⅞	6⅞	6⅞	....
Can Dry G Ale	4	12⅜	12¼	12⅜	—⅛
Canad Pacific	16	3⅜	3¼	3¼	....
Cannon Mills2	2	37½	37½	37½	+¼
Cap A pfA 3	140	39½	39½	39½	—⅛
Carr & G .10e	2	2	2	2	....
Case J I Co 3e	2	53¾	53½	53½	....
do pf 7.	20	123	123	123	....
Caterpil Trac 2	7	49¾	49¼	49¾	+⅛
Celan Cp 1¼a	2	22	22	22	*3
Celotex Mo 1	1	6½	6½	6½	—⅛
C Aguir 1½.	7	17½	17½	17½	+⅛
Cent Foundry	1	2½	2½	2½	....
Cent RR NJ	1	2	2	2	....
Cent Viol Sug	1	5	5	5	....
Cerro de P 3a	5	30¾	30¾	30⅝	+⅛
Ct-td 6pc pf	30	34½	34⅜	34⅜	....
C P & F .90e	2	19½	19½	19½	....
Ch & Oh 3a	13	41¼	41¼	41¼	—⅛
do pf	1	100¼	100½	100½	+⅛
Chi G W pf.	1	½	½	½	*1-16
Chi Pneu T.	2	14⅛	14	14⅛	+⅛
C R I & P					
pf pc pf..	5	1-16	1-16	1-16	....
Childs Co	3	1⅞	1⅜	1⅞	+⅛
Ch Cor 5½e	33	75⅝	74⅝	74⅝	—⅛
City I&FI.20	1	9¼	9¼	9¼	....
City Stores.	4	2½	2⅜	2½	—⅛
Clev Cliffs 2e	2	33	33	33	....
ClimMol 1.20a	9	29	28¼	29	+½
Cluett P2½e	2	32¼	32¼	32¼	....
Coca Cola 5e	3	105¾	105¼	105¾	—⅜
Colg Pal 3e	3	10⅝	10⅝	10⅝	+⅛
Coll & A2¾e	1	28½	28½	28½	....
Col & South.	190	⅝	⅝	⅝	....
do pf 6.	20	11	11	11	....
Interlake Ir	8	10½	10⅜	10½	+⅛
Int Agricul	1	2⅛	2⅛	2⅛	—⅛
Int Bus M 6a	2	160	160	160	—1¼
Int Harv1.60a	17	51	50¾	51	+⅛
Int Nick A	3	1⅞	1⅝	1⅞	+⅛
Int Mer Mar	10	9½	9¾	9¼	+⅛
Inth N Can	2	23	22⅝	23	....
Int P & Pow	12	15	15	15	....
do pf 5	7	65	65	65	—½
Int C Am	1	2	2	2	....
Int Salt 1½a	1	38⅛	38⅛	38⅛	....
Int T & Tel	66	2¾	2¾	2¾	....
Int D Str .15e	3	6½	6½	6½	—½
Intertype C½e	3	7½	7½	7½	—⅛
Island C C 3e	1	29¾	29¾	29⅝	—⅛
Jewel Tea 2.40	5	40¼	39¾	39¾	—1¼
Jonns M 2¾e	6	59	58½	58½	—½
J&LSti pf 4k	3	104	103¾	103¾	....
KC Sou pf1e	1	15½	15½	15½	* ¼
Kauf Dpt pf 5	3	104½	104	104	—½
Kayser J ½e	2	7¾	7	7¾	....
Kelsey H WB	1	8½	8½	8½	....
Kenn Cop2¾e	24	35½	35	35½	+⅛
Key St& W2¼e	24	35½	35	35½	+⅛
Kimb Clark1a	4	39½	39¼	39½	+⅜
Kinney G R Co	1	1⅜	1⅜	1⅜	....
KresgeS81.20a	8	28½	28¼	28½	+⅛
Krog Gro 2e	2	28¾	28¼	28½	+⅛
LambCo 1½e	3	13¼	12¾	12¾	—⅜
Lane Bryant	2	6	6	6	....
LeeR&T 2½e	8	26½	25¾	26¼	+⅛
Leh FC 1½	1	24½	24½	24½	+⅛
Leh Val Goal	2	⅝	9-16	9-16	—1-16
Leh Val R R	2	1¾	1½	1½	—⅛
Leh Cor 1.	6	20⅞	20½	20½	....
Lehn & Fi¾e	1	11⅝	11⅝	11⅝	....
LibOFGl 3½e	8	40½	39¾	39¾	—1½
LibMcN&L½e	7	6½	6½	6½	....
Life S 1.60a	1	37¼	37¼	37¼	—⅛
Ligg&M B 4a	1	91½	91½	91½	—¾
Link Belt 1.a	1	36	36	36	+⅛
Lion D R 1	1	11	11	11	....
Liq Carb 1a	6	15¾	15½	15½	—⅛
LockhAir1½e	4	22⅛	21¾	21¾	—⅛
Loew Inc 2a	4	31⅝	31½	31½	....
Lorl Inc ½e	15	17½	17¼	17⅜	—⅛
L Star C 3a	4	39¼	39	39¼	—⅛
L Wil Bis 1	2	14	14	14	....
Lorll pf 1.20	10	18¼	17¾	18	—⅛
Lou G & E 6e	4	61¼	61	61¼	—⅛
LouG&E A1½	1	17½	17½	17½	—⅛
Mack T 1½e	2	28½	28½	28½	—⅛
MacyRH Co2	1	25	25	25	....
Manati Sugar	5	1¾	1¾	1¾	—⅛
MarMid .30e	2	4⅜	4⅜	4⅜	....
Market St Ry					
pr pf	340	10	9⅞	10	+⅛
M Field .40a	3	14⅞	14¾	14¾	+⅛

ST. LOUIS POST-DISPATCH

Sportsfection

PART TWO — ST. LOUIS, SATURDAY, DECEMBER 21, 1940. — PAGES 1—4B

FIELD GOAL IN LAST FIVE SECONDS GIVES BEARS VICTORY

Billy Conn Signs to Meet Joe Louis Next June

NEW DOCK LABOR CONTRACT SIGNED ON PACIFIC COAST

Agreement, to Run Two Years Instead of One, Apparently Solves a Defense Problem.

SAN FRANCISCO, Dec. 21 (AP).—Pacific Coast stevedore labor problems apparently have been solved for a critical period of the national defense program by the signing of a new two-year working agreement.

Meeting under conditions just a little short of back-slapping friendliness—a strange situation on the waterfront—representatives of the Waterfront Employers' Association and the CIO longshoremen put their names yesterday to a contract covering 13,000 men.

An employers' spokesman, L. Lapham, said shipowners were satisfied with the terms.

Harry R. Bridges, CIO longshoremen's president, called it a good contract for both sides and said it represented a fundamental gain for the union in that workers got protection against money and employment losses although employers were permitted to introduce labor-saving devices.

Specifically, the new contract which extends until Sept. 30, 1941, grants provisional wage increases effective next Feb. 20 with semi-annual wage reviews provided thereafter; tightens the arbitration procedure; sets up a new coast joint labor relations committee and allows the use of labor-saving devices.

The union hiring hall and preferential hiring are continued.

The national defense situation requiring an uninterrupted flow of sea-borne materials, obviously figured greatly in reaching an agreement which for the first time will run for two years, instead of one.

Waterfront men said the outlook for continued peace on the docks was the best in more than six years.

There has been considerable strife since the longshore strike of 1934, which was climaxed by the three-day general strike in San Francisco after the Governor of California called out the National Guard.

The longshoremen, largest maritime union, have been involved in two other major strikes and in numerable smaller labor fights since that time.

RAIN, WIND AND EARTHQUAKE ALL IN DAY AT EUREKA, CAL.

EUREKA, Cal., Dec. 21 (AP).—Communication facilities into Eureka were restored today after a rain and wind storm, preceded by an earthquake, had swept over the area in the past 24 hours.

No damage was reported as the result of the earthquake at 3:30 p. m. yesterday. Seismograph records showed it lasted 15 minutes.

The rain was driven by a 40-mile-an-hour wind. An earth slide near South Fork disrupted telephone and telegraph service and delayed trains. The upper Eel River was rising rapidly.

Work on Shasta Dam, north of Redding, was halted when the Sacramento River rose five feet in eight hours.

WOMAN HANGS SELF IN HOME

Mrs. John Mitchell Had Been Ill for Year.

Leaving a note saying, "Don't blame anyone for what I'm about to do," Mrs. Anna Margaret Mitchell, 52 years old, of 5341 Lindenwood avenue, ended her life yesterday by hanging herself with a clothesline in the basement of her home.

Her husband, John Mitchell, told police she had been under a doctor's care for a year.

WEATHER CONDITIONS AT KEY POINTS

(From Weather Bureau Reports.)

	State of weather.	Temp. at 7 a. m.	Highest yesterday.	Lowest last night.	Precipitation last 24 hours.
Asheville, N. C.	Clear	42	59	42	.00
Atlanta	Cloudy	42	52	42	.01
Bismarck, N. D.	Cloudy	29	47	26	.03
Boise, Ida.	Cloudy	48	55	40	.03
Boston	Cloudy	40	46	39	.00
Buffalo	Cloudy	35	44	35	.01
Chicago	Cloudy	32	38	31	.00
Cincinnati	Cloudy	38	55	38	.00
Columbia, Mo.	Clear	27	50	25	.00
Denver	Clear	26	45	26	.00
Des Moines	Cloudy	22	38	21	.00
Detroit	Cloudy	34	43	34	.00
Duluth	Cloudy	24	30	20	.00
Fort Worth	Clear	39	59	39	.00
Havre, Mont.	Raining	34	54	34	.00
Indianapolis	Raining	32	50	32	.00
Kansas City	Foggy	29	50	28	.00
Little Rock	Clear	40	62	..	.00
Los Angeles	Cloudy	58	71	54	.00
Louisville	Cloudy	35	51	32	.00
Memphis	Foggy	31	49	31	.00
Miami	Cloudy	73	79	73	.00
Minneapolis	Cloudy	22	33	19	.00
Mobile	Cloudy	52	62	50	.00
New Orleans	Cloudy	55	60	55	.00
New York	Cloudy	44	47	38	.00
Norfolk	Cloudy	45	54	45	.00
Oklahoma City	Clear	34	54	32	.00
Omaha	Clear	23	44	22	.00
Philadelphia	Cloudy	41	47	38	.00
Phoenix	Cloudy	41	68	40	.00
Pittsburgh	Cloudy	41	48	41	.00
Portland, Oreg.	Cloudy	43	46	39	.88
St. Joseph, Mo.	Foggy	20	48	19	.00
St. Louis	Clear	34	56	34	.00
Salt Lake City	Foggy	24	29	23	.00
San Antonio	Raining	55	61	..	.00
San Francisco	Raining	57	64	55	.00
Seattle	Cloudy	46	64	45	.03
Springfield, Ill.	Foggy	25	47	23	.00
Tampa	Raining	69	74	69	.11
Washington	Clear	34	39	33	.00

RIVERS' STAGES AT OTHER CITIES.

Pittsburgh 16.7 feet, no change; Cincinnati 23.1 feet, a fall of 0.2; Louisville 22.3 feet, a fall of 0.2; Cairo 15.3 feet, a fall of 0.5; Memphis 6.5 feet, a rise of 0.5; Vicksburg 3.1 feet, a rise of 0.7; New Orleans 2.8 feet, no change.

SHORT by AVERY LITTLE WAVES

An ABE SIMON-BUDDY BAER fight is in the making for Oakland, Cal., with the winner expected to get a chance at Joe Louis in Los Angeles. . . . HERBERT M. WOOLF, Kansas City owner of a racing stable which includes Lawrin, former Derby winner, is expected to be one of the stockholders when James M. Farley buys the Yankees, if ever.

Buddy Baer.

The inaugural program at TROPICAL PARK, Miami, had all the appearances of a big day, but it wasn't up to last year's figures. . . . Both the attendance, 10,481, and the mutuel handle, $252,833, were below the previous season's figures of 11,431 and $276,058. . . . The favorite, MUCHO GUSTO, finished fourth as a $105.40 longshot, MASTER KEY, took the featured purse. . . . Jockey WALTER TAYLOR, trying to catch EARL DEW for the 1940 riding championship, scored with Busy Man in the last event for his 271st winner. . . . Dew, who has 280, failed to get home in front.

For their first victory on a three-game trip, University of KENTUCKY'S basketball team beat Kansas State at Manhattan, 28-25. . . . SPRINGFIELD (MO.) TEACHERS ended the five-game winning streak of Southwestern College, Winfield, Kan., 41-39. . . . MILLIKIN missed 19 of 24 free throws, but opened its conference season with a 33-31 victory over Lake Forest. . . . Northern Illinois Teachers of De Kalb won their fourth straight, beating Oshkosh, Wis., 38-33.

EMERSON DICKMAN, right-hander, and LAMAR NEWSOME, shortstop purchased from the Baltimore Internationals, reached terms with the Boston Red Sox. . . . Herb Pennock, boss of the Sox' farms, has appointed three new scouts. . . . They are HERB BRETT of Danville, Ky., who managed Little Rock last year; ED MONTAGUE, former Washington and Cleveland shortstop, and NEIL MAHONEY of Boston. . . . GLEN SEIDEL, backfield coach at Tulane for the last four years, has resigned to enter business in Minneapolis. . . . He starred with the undefeated Minnesota teams of 1933 and '35.

N. Y. Ball Park Is Likely Bout Site

Champion to Get 40 Per Cent of Receipts, Challenger's End to Be 20 Per Cent.

NEW YORK, Dec. 21 (AP).—Billy Conn, light-heavyweight champion, of Pittsburgh, signed with Promoter Mike Jacobs today for an outdoor fight with Joe Louis next June for the heavyweight title. No site was stipulated, but it was considered almost certain that the bout would be held at one of the local ball parks. Pittsburgh had put in a bid for it.

Johnny Ray, Conn's manager, finally agreed to sign for the same percentages offered him yesterday. They will split 40-20 on the June fight, with Louis getting the heavy end, and will divide 30-30 on a return match within 90 days if Conn should win the title.

Conn also signed to defend the crown exclusively for Jacobs for five years, again providing he wins it. Ray said Conn probably would not fight again before the big shot in June.

Flyers, Oilers Battle Tonight

TULSA, Ok., Dec. 21.—The St. Louis Flyers will seek their sixth consecutive victory here tonight when they play the Oilers in an American Association hockey match. Earlier in the campaign, the Oilers halted another St. Louis winning streak, which had reached six in a row.

Cliff Barton, who missed the recent game at Kansas City because of a leg injury, may be in the Flyer lineup.

Following the contest, the two clubs return to St. Louis for a game tomorrow night.

Probable lineups:

St. Louis.	Pos.	Tulsa.
Wood	G.	Kelly
Carbol	L. D.	Bellemer
Frew	R. D.	Anderson
N. Smith	C.	King
W. Smith	L. W.	Palangio
Kendall	R. W.	Grivel

Spares: St. Louis—Ayers, Hergert, Harnott, Purpur, Kashner, Brenneman, Barton. Tulsa—Tuten, Pearson, Tooke, Johnson, Farrant, Wakeford, Chakowski.

Schwenk Down But Billikens Fail to Count

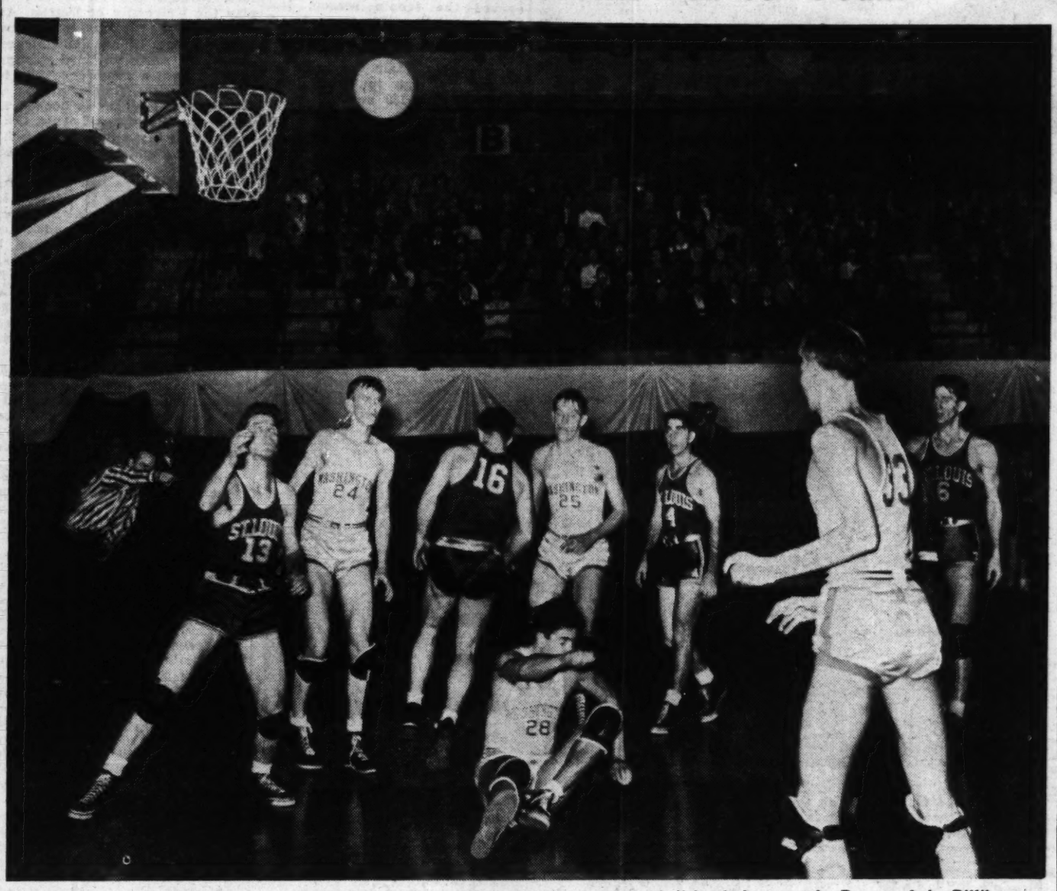

The play shown above came in the second period of last night's grim basketball battle between the Bears and the Billikens. At the extreme left is shown Umpire Van Reen, plainly indicating a foul. Then, from left to right, are Bandle, St. Louis, after trying a shot; Darnton, Washington; Waller, St. Louis, who has just fouled Schwenk, Washington, on floor; Calloway, Washington; Barry, St. Louis; Heiser, Washington, and McCarthy, St. Louis. Thus, eight of the 10 players are shown in the picture. Washington won the game in the last five seconds, 33 to 32.

Schwarz, Reserve Forward, Tallies Winning Points

Strategy of Billikens Fails as Coach Klenck's Five Drops Its Fourth Decision of Season, 33-32 — Victory Is Third for Washington Quintet.

By James M. Gould

A little strategy, like a little knowledge, may become a dangerous thing. Proof of this may be obtained today from Bob Klenck, St. Louis U. basketball coach, as he and his Billikens mourn the loss of a 33-32, last-second decision to the Washington U. Bears last night before a crowd of 1500 at the Bears' Field House. A Valley Conference game, it was the third victory of the season without a defeat for the Bears and the fourth defeat without a victory for the Billikens.

Here's the tale of strategy gone wrong. With 55 seconds of play remaining, Dutch Lutz of Washington, fouled Gene Barry of the Billikens. It was the fourth personal for Lutz and he went out of the game, little Otto Schwarz replacing him. Barry made the free throw and the point put the Billikens ahead, 32 to 31. Then, with only five seconds to go, a foul was called on young Schwarz. Instead of trying for the free-throw point, the Billikens elected to take the ball "outside," the idea being, of course, to keep possession and protect that one-point lead. It didn't work out. The Bears stole the ball and the same Schwarz, with a long high shot, sank a basket for the winning points. In the last second, Gene Barry tried a long, desperate throw, but it hit the backboard, bounded away and the game was over.

31 Fouls in the Game.

There probably will be better basketball games played here this season, but none possibly can have a more dramatic finish. Play was hard and no fewer than 31 fouls were called, 17 on the Bears. The Bears made good nine free throws, the Billikens 12 while Washington missed eight chances to score after fouls and St. Louis missed the same number.

As expected, the Bears' better reserves were factors, Coach Bob Kinnan of Washington, employed 11 players, while Coach Klenck of St. Louis, used only six, McCarthy, Van Deven, Bandle and Barry playing the entire game.

Three players—Lutz and Schwenk of Washington and Steitz of St. Louis went out on fouls. **At no time were the teams separated by more than 4 points. The score was tied six times and, in the second half, the lead changed hands seven times.**

Play in the first period was defensive on both sides. Over-caution kept the scoring down and, at the end of 10 minutes, the teams were tied at 5-5. In the final 10 minutes of the half, the Billikens added 6 points and the Bears, three, to make the count 11-8, Billikens at the half. Charley McCarthy, who proved to be the high-scorer of the game with 12 points, made eight of the St. Louis counters in the opening period.

But, in the second half, caution and basketball science went out the same window. In ring-parlance, the two teams stood toe-to-toe and slugged it out.

Bears Go Into Lead.

Field goals by Schwenk and Darnton put the Bears ahead, 12 to 11, after two minutes of action—the first time the Bears had been in the lead. Another two minutes passed without scoring and then baskets and free throws began to drop in with high frequency. At the eight-minute mark, the Billikens led by 2 points; a minute later, it was all tied at 19-19.

Again, the Bears spurted and went ahead, and again, a fine, fighting Billiken group overtook them. After 14 minutes, the teams were knotted at 27-27 and the final see-saw began.

Darnton scored from the floor and Washington led, 29-27. McCarthy's two free throws tied it again at 29 all. Johnny Waller from Sullivan, Mo., the only substitute the Billikens used, scored on a set-up, but Globig, Washington guard, tied it again with a long side shot. With one minute to go, the score was 31-31, and every one of the 1500 spectators was on his or her feet.

Then came Lutz's fourth foul and Barry's free throw which gave the Billikens a 32-31 advantage which, in Frank Merriwell fashion, was nullified by substitute Schwarz's long and desperate shot.

Washington honors were well divided; all the Bears played important parts in the victory with Globig's nine points tops for the team. For the Billikens, McCarthy with his 12 points, Van Deven with eight, six on free throws, and Barry for generally fine guard work, were outstanding.

The Bears will have only two days of rest before being called on to meet Yale University's team at

Continued on Next Page.

THE BOX SCORE

WASHINGTON U. (33). NAME.	F.G.	F.T.	F.	Pts.
Lutz f	3	2	4	8
O. Schwarz f	1	0	2	2
Darnton f	2	2	1	6
Schoenbeck f	0	0	0	0
Heiser c	0	0	3	0
Devine c	0	0	0	0
Calloway f	0	0	0	0
Liepsapman g	1	2	0	4
Globig g	4	1	2	9
Schwenk g	1	2	4	4
Sweazy g	0	0	1	0
Totals	12	9	17	33

ST. LOUIS U. (32). NAME.	F.G.	F.T.	F.	Pts.
McCarthy f	4	4	3	12
Van Deven f	1	6	1	8
Waller f-c	3	0	2	6
Steitz c	0	1	4	1
Bandle g	0	0	2	0
Barry g	2	1	2	5
Totals	10	12	14	32

Score at end of half: St. Louis 11, Washington 8.
Referee: Gibbs (St. Thomas). Umpire: Van Reen (Bradley).

RACE RESULTS

At Tropical Park.

Weather clear; track fast.

FIRST RACE—Six furlongs:

Hunting Home (May)	20.10	10.20	5.60
Tenacious (Carroll)	—	—	6.90	4.40
What Hae (Haskell)	—	—	—	3.80

Time, 1:12 2-5. High Renown, Erect, Pradis, No Ending, Idle Elf, Lucky Me, Bright Sonina, Neddie Lass and Commencement also ran.

SECOND RACE—Six furlongs:

Bell Tower (Taylor)	4.70	3.00	2.60
Fantastical (I. Anderson)	—	7.20	5.10
Equival (Howell)	—	—	8.40

Time, 1:13. Peep Show, Tarohy, Country, Banker Jim, Chosen Time, Darby Dix, Sea Chanty, Wing Wing and Joe Pete also ran.

THIRD RACE—Six furlongs:

Royal Man (J. Flinchum)	7.60	4.00	3.20
Time Of War (P. Roberts)	—	3.70	3.00
Votum (G. Moore)	—	—	4.60

Time—1:12. Liberty Franc, Shortstop, Play House, Domkin and Great Albert also ran.

FOURTH RACE—Mile and 70 yards:

Yankee Party (Lindy)	5.80	3.30	2.70
Beck Hampton (Taylor)	—	5.00	4.30
Gold Tower (Snyder)	—	—	4.00

Time, 1:45 1-5. Take Wing, Llanero, Meritorius and Art of War also ran.

FIFTH RACE—Six furlongs:

Clyde Tolson (Taylor)	6.80	2.50	2.30
T. M. Dorsett (Stevenson)	—	2.30	2.20
dhHarp Weaver (Atkinson)	—	—	2.50
dhDetroit Bull (Dew)	—	—	2.60

Time—1:10 4-5. Busy Morn, Dolly Val and Floataway also ran.
dhDead heat for third.

SIXTH RACE—Six furlongs:

Talent (Taylor)	—	40.90	15.40	6.20
Jayfcee (Bodiou)	—	—	5.00	3.60
Billy Bee (Rosen)	—	—	—	4.00

Time, 1:13. Pari Ernest, Sarazo, Anopheles, Gold Band, Moonlite Bobby, Foxleigh, Bold Turk, Consul and Redrock Canyon also ran.

SCRATCHES.

1—Maddi, Pekaki, Pirata, She Knows, Present Time, Zacata. 2—Wise Hobby, Boston Man, Cavu, Victory Bound, Pessimist, Home Again. 3—No scratches. 4—Cavalier. 5—No scratches. 6—Gourmet, Count Maurice, Mighty Miss, Madison, Imperiol Hayna, Handiboy. 7—Hayam, The Runner, Panalong, Camaranderie, Drueo Syska, Gallant Friar. 8—Sammie, Nicholas S., Swing Band, Forelsus, Petit Jean, Scudder. 9 (sub)—Declared off.

At Charles Town.

Weather clear; track heavy.

FIRST RACE—About four and a half furlongs:

Gwalier (Friedman)	—5.80	3.40	2.80
Marin (Pierson)	—	3.80	3.40
Ravenhurst (W. Kirk)	—	—	4.60

Time, :54 2-5. Winking Moon, Wintona, dqHigh Bud, Gene McCarthy and Waugh Scout also ran. dq—Finished first but disqualified.

SECOND RACE—About seven furlongs:

Anya (McDonald)	—20.80	7.00	4.20
Van Scout (Mayer)	—	4.80	3.20
Goantell (Hamer)	—	—	5.60

Time, 1:37 2-5. Spout Run, Kenner, Graceland Boy and Mudsill also ran.

THIRD RACE—Charles Town course:

Davidor (Pierson)	—42.00	16.20	6.40
Rodief (Eversole)	—	—	6.20	3.60
Irish Moon (Dufford)	—	—	—	3.00

Time, 1:24. Vendors Lien, Lead Please, Questre, Scullery Maid and Royal Veil also ran.

FOURTH RACE—Six and one-half furlongs:

Suburbanite (Eversole)	4.00	3.20	2.60
Golden Mayne (Dufford)	—	5.60	4.40
Flyaway Hat (McDonald)	—	—	7.40

Time, 1:27 4-5. Overbost, Netta Wood, Strumming Ivy X., Galley Sweep also ran.

FIFTH RACE—Mile and one-sixteenth:

Maleo Bird (Eversole)	—6.60	4.60	3.80
Bienethel (Root)	—	—	4.60	3.60
Pipers Tune (Weisman)	—	—	—	9.60

Time, 2:02 2-5. Cora Kay, Eurus, Night Cloud, Lorton and Brustigert also ran.

SIXTH RACE — One and one-eighth miles:

Margo G. (Conley)	— 24.60	12.80	7.40
Asterick (Vessell)	—	18.20	9.40
Marthas Queen (Root)	—	—	11.40

Time, 2:08. a-Building Trades, a-Samall, c-Jean C., Grouchers Boy, Eagles Charm, c-Shalleen and Challante also ran.
a-Chambers and Reed entry. c-Mrs. A. A. Gray entry.

DAILY DOUBLES

AT CHARLES TOWN.

Anya and Davidor paid $427.40 for $2.

AT TROPICAL PARK

Hunting Home and Bell Tower paid $55.40 for $2.

Filchock Is Signed By Redskins Again

WASHINGTON, Dec. 21 (AP).—Frank Filchock, former University of Indiana backfield star, yesterday signed a one-year contract to play for the Washington Redskins of the National Professional Football League in 1941.

George Marshall, part owner of the Redskins, described Filchock's quarterbacking as "awful" in the championship playoff in which Washington was routed by the Chicago Bears, but in announcing the contract signing, General Manager Jack Espey denied that the two were not on friendly terms.

Panzer College Team Wins 44th Straight Game

HEMPSTEAD, N. Y., Dec. 21 (AP).

LITTLE Panzer College of East Orange, N. J., one of Long Island University's "minor" victims when the Blackbirds were just starting their record string of 43 consecutive basketball triumphs a few years ago, has surpassed the Long Island record for a winning streak.

Panzer won its forty-fourth game in a row last night, trouncing Hofstra, 57-27, as big Herman Knupple scored 29 points. Panzer, which plays mostly among the small colleges in New York and New Jersey, hasn't been beaten since it lost to Long Island by six points in December, 1937.

Although no official records are kept on basketball winning streaks, Panzer's 44 straight is the longest ever recorded in the East and is believed to be a national record.

Kramer Wins in Mexico City Tennis

MEXICO CITY, Dec. 21 (AP).—Anselmo Puente, young Mexican tennis star, upset Robert Peacock of Berkeley, Cal., 6-4, 6-1, yesterday in the Mexico-California series being played here.

Three other matches were won by the visiting Americans to give California a 5-2 lead after two days of play. Gertrude Moran, 1939 Pacific southwest singles champion, played in top form to best Mammy Tardan of Mexico, 6-0, 6-2. Jack Kramer of Pasadena, U. S. junior singles champion in 1939, whipped Daniel Hernandez, 6-1, 6-2. Kramer and Douglas Woodbury then defeated Angel Roldan and Nacho de la Borbolla, 6-3, 6-3.

Beaumont Wins Swim.

Beaumont High School's swimming team gained a 44-to-22 victory over Central in a meet at the Beaumont pool yesterday afternoon. Fields of Beaumont won the 40 and 100 yard free style events.

Yellow Cabs Win.

Avenging an earlier defeat by two pins, the Yellow Cab bowling team won over Weber-Deibel Motor Co. squad, 2808 to 2649, in a return match at Dister Brothers' Recreation. The first score, bowled at W. and S. Recreation, was 2849-2847, giving the drivers the series by 157 pins.

Fritzie Zivic Rallies In Last Four Rounds To Draw With Jenkins

NEW YORK, Dec. 21 (AP).—Promoter Mike Jacobs must have had an uneasy minute or two last night while the announcer was gathering up the slips and discovering that Fritzie Zivic and Lew Jenkins had fought themselves a 10-round draw in the Garden.

Mike already had Zivic signed to defend his welterweight title against Henry Armstrong on Jan. 17, and that would have been a fine one to try to ballyhoo if Fritzie had dropped a decision to Jenkins, the cadaverous lightweight champ.

And Zivic came very close to doing just that. All that saved him was a determined rally in the last four stanzas. Steve Hamas, one of the judges, called it even after the other two officials had given a split verdict. Referee George Walsh thought Jenkins won.

A bulging crowd of 16,949 didn't see a single knockdown, even though Jenkins planted his noted right on Zivic's features many a time. Fritzie of the dented nose came out of it unmarked, but Jenkins suffered cuts over both eyes and looked pretty well used up at the finish. The gross gate was $51,019.

Lew Weakens in Stretch.

Zivic possibly would have scored a knockout if they had been fighting a 15-rounder. Jenkins, who is not a distance horse, put so much fury into his early efforts that he began to weaken midway and couldn't get away from Zivic's straight lefts. They snapped his tired head around and piled up the points that enabled Fritzie to scrape through.

Of the two, Zivic was the bigger disappointment. A 1-to-2 favorite at fight time, only the Pittsburgh veteran's superior infighting enabled him to hold Jenkins close for the first five rounds. **The referee warned him repeatedly for doing funny things in the clinches, but took no rounds away from him.**

Jenkins, conceding seven and a quarter pounds, proved himself as willing to wade in and swap with Zivic as with the lightweights he has been slugging around. It already was known from his knock-out by Armstrong that he was prone to fade if he couldn't stop his man quickly. Last night merely verified that weakness.

Zivic used every trick known to ring veterans, and some unfamiliar even to the oldest inhabitants, in the early going. As much to protect himself as for any other rea-

Continued on Next Page

Huskers Arrive in Phoenix

PHOENIX, Ariz., Dec. 21 (AP).—The Rose Bowl-bound Nebraska Cornhuskers arrived today for a 10-day training period and were greeted by warm sunshine and a rousing welcome.

The party of 63 included 42 players. All, Coach Biff Jones said, were in "tip top shape."

The team was loaded into buses and driven to a desert resort hotel where the Huskers will remain in semi-seclusion during their stay here.

Jones will hold two practice sessions daily most of the time. The public will be excluded. The North Phoenix High School stadium has been screened for use of the squad.

Asked what he thought of the 2½ to 1 odds being offered on Stanford on the west coast, Jones replied:

"I don't believe in odds. A college football team is a college football team."

Jones allowed his players to step across the international line into Juarez while in El Paso last night, most of the boys getting their first glimpse of Mexico.

He expressed delight with the bright sunshine here, having been handicapped by heavy snows and cold weather during his last week in Nebraska.

Ivey Gets Nod in Bout at Gillespie

In the semifinal bout of the boxing card at Gillespie, Ill., last night, Griffin Ivy, Soulard middleweight, won the decision over Tom Campbell of Gillespie. Bill Brown, Gillespie, lightweight, defeated John Roach of South Broadway A. C. in the feature go.

WRAY'S COLUMN

Non-Title Fight Harvest Goes On.

THE non-title fight clean-up goes on. . . . And the harvest is considerable, considering that such fights get nobody anywhere, as a rule. . . . Just build-ups for real fights to come, many think.

Take the case of the Jenkins-Zivic fight. . . . Just 10 rounds of mauling with, so the account reads, "nobody hurted." . . . The boys each took down about $1000 a round. . . . And the real battle just around the corner. . . . Presently they'll fight 15 rounds with the title at stake and get another big jackpot.

They get two shots at the same fight and two payoffs where one seems correct. . . . The non-title fight situation, while it may be whiter than snow, is certain to invite the thought that nothing fatal is going to happen. . . . Not with a return bout and another pay-day just around the corner.

This no-title fight business is to say the least an open invitation to underground pre-arrangements.

* * *

They're Ferninst Nearly Everything.

THE N. B. A. is at it again. . . . At what? Why, arguing, of course. . . . Doesn't NBA stand for "Nothing But Arguments"? . . . In any case the NBA can get into more arguments than a Fuller brush man.

Just now the NBA is starting a debate with its ancient hate the Comedy Trio, commonly known as the New York State Athletic Commission. . . . Whenever the New York commission takes a stand the NBA climbs right over on the other side of the fence. That's why we have so many double championships in boxing.

The newest NBA urge is to object to the New York Commission's decision to recognize the winner of the Jimmy Webb-Tommy Tucker match as light-heavyweight ring champion. . . . Billy Conn having surrendered the crown, the title is open. . . . But the NBA objects. . . . It thinks Antoine Christofordis ought to be awarded the title. . . . Antoine is Greek champion.

However, Jimmy is ranked No. 2 and Christofordis No. 4. . . . The only reason for picking Christofordis apparently is to be ferninst the Athletic Commission.

The NBA represents an idea of value. . . . It is backed by an effort to nationalize and standardize fighting and its control. . . . It could wield a tremendous power for good, if it would not belittle itself by piffling contro-

Continued on Next Page.

Ouch! But the Pay's Fine.

—Associated Press Wirephoto.

Lew Jenkins (left) landing a left early in his fight with Welter Champion Fritzie Zivic at New York. Each boy was paid about $1,000 a round.

59 Fouls Called as Soldan and Blewett Win Basket Games

Roosevelt, McKinley Fives Lose

Webster Upsets Normandy, 29 to 25 — Edwardsville and Alton Are Tied for Lead.

Soldan opened defense of its City High School League basketball title last night, defeating Roosevelt, 47 to 32, at the St. Louis U. gymnasium. In the other contest, Blewett triumphed over McKinley, 35 to 24.

Erwin Tullman, right forward, was the big gun for the West Enders. He scored 21 of the winner's points, the result of nine field goals and three free throws. Lloyd Fiala counted 18, or more than half, of Blewett's points. Blewett won with a second period rally, since the quintets were tied at 16-16 at the end of the half.

It was rough and tumble basketball. A total of 59 fouls were called in the two contests and six players went to the showers because of four personals. Soldan was charged with 18 fouls, Roosevelt and Blewett 14 each and McKinley 13.

Three other City League teams engaged in practice matches with Prep League quintets and only one of the trio, Beaumont, came through with a victory. The North Siders gained a 32-28 victory over St. Louis U. High. C. B. C. dropped Southwest, 29-24, while McBride eked out a 20-18 victory over Central.

Webster Groves upset Normandy, 29 to 25, in the feature of four games in which suburban schools participated. In the others, St. Charles trimmed Ritenour, 27-18; Maplewood drubbed Wellston, 34-15, and University City won from Kirkwood, 26 to 19.

Four points by Don Hilleary in the lats few minutes of play enabled Webster to gain its triumph over Normandy. Stiegemeyer of St. Charles counted 16 points to be the high point man of the round.

Edwardsville and Alton remained in a tie for first place in the Southwestern Illinois Conference race as a result of victories. Edwardsville won from Belleville, 39 to 25, while Alton trimmed the heretofore undefeated Alton quintet, 21-19. In other league battles, Collinsville gained its first victory, defeating Madison, 36 to 22, while East St. Louis handed Granite City another defeat, 21 to 12.

Gene Tunney Is Now an Officer In Naval Reserve

WASHINGTON, Dec. 21 (AP).—Gene Tunney, former heavyweight champion, who has been a Marine Corps private, lecturer on Shakespeare at Yale, official of a bank, and chairman of the board of the American Distilling Co., is now an officer of the navy.

In a brief ceremony yesterday, Rear Admiral Chester W. Nimitz administered the oath to defend the Constitution against enemies "foreign and domestic," and Secretary Knox presented the commission which made the ex-champion Lieut. Com. James Joseph Tunney, United States Naval Reserve.

He was informed that he would be called to active duty immediately as physical director and co-ordinator of physical education at the navy's aviation training stations at Jacksonville and Pensacola, Fla., and Corpus Christi, Tex.

Tunney was welcomed into the navy by Knox as an "old, old friend."

LAST NIGHT'S FIGHTS

NEW YORK—Lew Jenkins, 134¼, Sweetwater, Tex., and Fritzie Zivic, 142½, Pittsburgh, drew (10).

HOLLYWOOD—Al (Turkey) Thompson, 183½, Los Angeles, knocked out Junior Munsell, 187, Oklahoma City (3).

ROCKLAND, Me.—Rommy Burns, 173, Bangor, Me., and Butch Wooster, 180, Rockland, drew (6).

HIGHLAND PARK, N. J.—Beans Palmer, 200, Plainfield, N. J., stopped Ernie Petritti, 192, Garfield, N. J. (2).

Just a Draw---They'll Meet Again

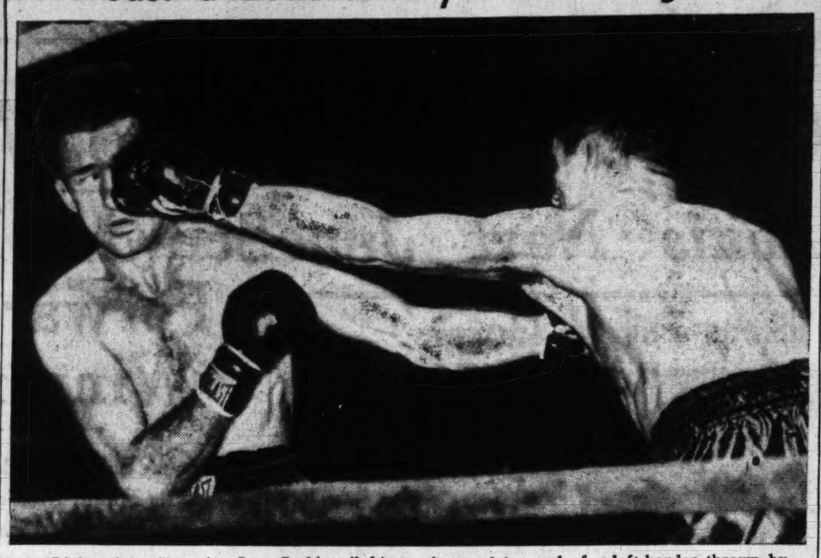

Lightweight Champion Lew Jenkins (left) on the receiving end of a left-hander thrown by Welter Champion Fritzie Zivic, in their ten-round non-title fight at New York last night. It was called a draw.

Zivic Rallies to Gain a Draw in Go With Jenkins

Continued From Preceding Page.

son, Lew pulled a few of his own. There was one spot, in the third round, when they leaned against the ropes and playfully poked thumbs in each other's eyes until Referee Walsh parted them.

At the finish, no one "was hurted" as the boys say around and about. Referee George Walsh voted for Jenkins. Judge Charles Graycott gave each five rounds, but balloted for Zivic. Judge Steve Hamas, the old heavyweight, thought it was a draw. The Associated Press score card gave each five rounds, with Zivic taking the last four.

Couldn't Afford to Lose.

Zivic couldn't very well afford to lose. While the **New York State Athletic Commission had ruled the fight a non-title affair, the National Boxing Association said it would give the welterweight crown to Jenkins if he won. This was a surprising stand, in view of the fact the N. B. A. has refused to recognize Jenkins as lightweight titleholder, and instead gave its blessing to Sammy Angott of Louisville.**

The way things started out it looked like the N. B. A. might have to follow up its statement.

Jenkins' body punching in the first half of the fight, along with the right-hand bombs he dropped alongside Fritzie's ears and jaw, gave him a clear margin. During these early rounds, Zivic fought only in spots.

With the end nearly in sight, Zivic began to take an interest in the proceedings, and that was the only thing that saved him from being a man without a throne.

As they climbed out of the ring Zivic was booed by the crowd, while Jenkins received a round of applause.

The way they fought last night, either would have been easy meat for the last welterweight champion, Henry Armstrong, in his prime.

Moline to Remain In Three-I League

MOLINE, Ill., Dec. 21 (AP).—Moline will stay in the Three-I League during the 1941 season, Louis M. Harvey, president of the Plows, told L. J. Wye of Decatur in a telephone conversation yesterday afternoon.

Wylie had been authorized to give Moline until today to make final decision. Harvey said that Moline undoubtedly would combine with Rock Island in a joint ball club and that details of the arrangement would be worked out within the next few days. Harvey also notified the Chicago Cubs of the Plows' intentions to stay in baseball another season.

Harris Teachers Win.

The Harris Teachers' College basketball team gained a 24-18 victory over Jefferson College in a game at Battery A last night.

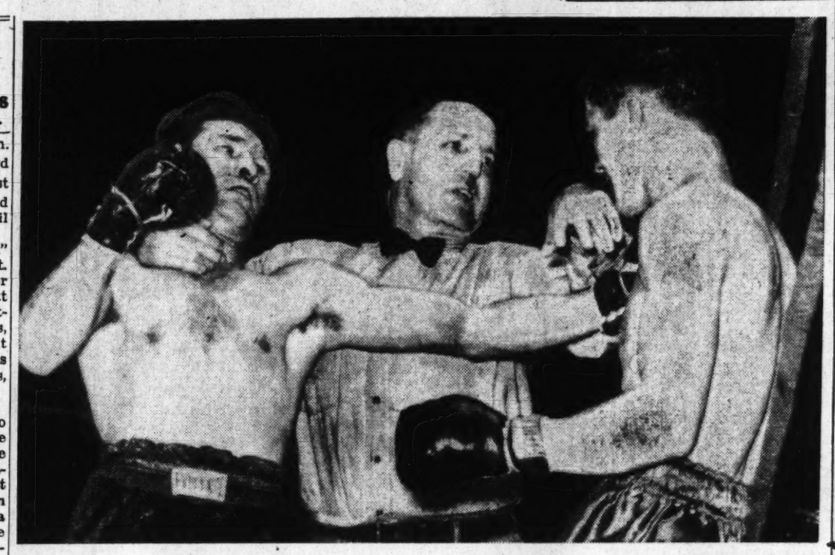

—Associated Press Wirephotos.

Referee George Walsh pulls Lew Jenkins away from Fritzie Zivic when the third round of fight threatens to turn into a rough house. In this session both fighters poked thumbs in each other's eyes.

Gomez Off Market; He'll Go South With Yankees Next Spring

NEW YORK, Dec. 21 (AP).—Vernon (Lefty) Gomez got a Christmas present from the New York Yankees yesterday in the form of a promise that they would take him off the market and give him a chance to stick with the club through 1941.

The Yanks already had obtained waivers on their eccentric southpaw and were preparing to sell him to a National League club, probably the Brooklyn Dodgers.

But Gomez came to town from a hunting trip today and held a long huddle with President Ed Barrow, during which, in the words of Barrow, "Gomez sold me on Gomez."

"I decided to take him South with us," said Barrow, "and give him a chance to show what he could do. He weighed 180 pounds and looked fine. He said he hasn't had any more of those backaches and thought he could do us some good.

"Lefthanders are pretty scarce and he convinced me it would be a good idea to keep him around a while longer."

Barrow said he telephoned Manager Joe McCarthy at his home in Buffalo immediately after making his decision and that McCarthy was "delighted."

Gomez evidently had been reading the papers and during the course of their conversation asked Barrow point blank if it were true that the Yanks were considering trading him to the Dodgers.

When Barrow admitted this was true, the fast-talking pitcher reached his greatest oratorical heights with a crack that this goofiness business had gone far enough without taking him to Brooklyn. His ardor won out.

Nothing was done about his 1941 contract, however, this matter being left until he works out at the spring training camp.

Once one of the highest paid pitchers in baseball, Gomez was cut $5000 last year to an estimated $17,000 and took it without a whimper. He was ailing most of the season and pitched only 27 innings in nine games, winning three and losing three.

Bears Win on Field Goal in Last 5 Seconds

Continued From Preceding Page.

the Field House, Monday night. This game is expected to bring out one of the largest basketball crowds seen in St. Louis in many years.

Coach Klenck's Billikens will rest over the holidays, resuming play Jan. 7 with a Valley game against the Drake University Bulldogs.

The 1500 attendance was the best at any collegiate basketball game here this season.

Van Deven, high scoring Billiken forward for the season, was effectively covered by Bud Schwenk and was held to one field goal. Neither Steitz of St. Louis nor Heiser of Washington, starting centers, scored from the floor. Heiser went pointless and Steitz made one free throw.

In a preliminary game, the Washington "B" Varsity just managed to beat out the Freshman team, 27 to 24.

PROGRESSIVE SCORE

Player—Type of Shot.	Wash.	St. L.	U.
Van Deven, foul by Heisler—	0		1
McCarthy, one-hand, side—	—	0	3
Lutz, long center —	—	2	5
McCarthy, long side —	—	2	5
Lutz, foul by Barry —	—	3	7
Globig, long side —	—	5	9
McCarthy, unassisted —	—	5	10
Barry, long side —	—	5	11
Globig, tip-in after miss —	—	7	11
McCarthy, foul by Globig —	—	7	11
McCarthy, foul by Sweasy —	—	7	11
Schwenk, foul by McCarthy —	—	8	
Second Period.			
Schwenk, long side —	—	—10	11
Darnton, set-up —	—	—12	11
Van Deven, foul by Schwenk—		—12	11
Schwenk, foul by McCarthy —		—13	12
Lutz, very long side —	—	—15	12
Van Deven, foul by Heiser —		—15	13
Van Deven, foul by Heiser —		—15	14
Van Deven, foul by Heiser —		—15	16
Barry, one-hand, side —	—	—15	18
Steitz, foul by Schwenk —	—	—15	18
Darnton, foul by Bandle —	—	—16	19
Darnton, foul by Bandle —	—	—17	19
Lieppman, foul by Steitz—		—18	19
Leppman, foul by Steitz—		—19	19
Lutz, short side —	—	—21	19
Globig, foul by Steitz —	—	—22	21
Waller, tip-in after miss—	—	—22	21
Lutz, one-hand, side —	—	—24	23
McCarthy, set-up —	—	—24	25
Waller, short center —	—	—24	25
Lutz, foul by Barry —	—	—25	25
Lieppman, unassisted—	—	—27	26
Van Deven, foul by Lutz —		—27	27
Van Deven, foul by Lutz —		—27	27
Darnton, tip-in after miss —		—29	28
McCarthy, foul by Lutz —		—29	28
McCarthy, foul by Heiser —		—29	29
Waller, set-up —	—	—29	31
International Harvest Hat Co.			
Globig, long side —	—	—31	31
Barry, foul by Lutz —		—31	32
O. Schwarz, long center —		—33	32

BOWLING NOTES

A special three-game holiday tournament will be held at the Century Alleys, 7508 Michigan avenue, next Tuesday and Wednesday. The entry fee is $1. The event will be a handicap affair, with handicaps figured at 70 per cent from a 210 scratch. For information call RIverside 9790.

The Falstaffs, of the Grand-St. Louis Recreation, will go to Mount Olive, Ill., tomorrow for the first half of a special six-game match against the Schoppies. Nick Zirbas, Joe Caito, Ollie Abel, Chester McCruden and Robert Gatewood or Eugene Max will form the Falstaff lineup.

Officers at Jefferson Barracks opened the tenpin season, last Tuesday night, with team No. 2 winning three straight from No. 1 and No. 3 taking the odd game from No. 4. Captain Burgin of No. 2 was the high individual with games of 149, 180 and 187 for a 516 total.

Seventy-five entries have been received so far for the Santa Claus individual bowling tournament at Bob Harris Recreation, 720 Washington avenue, which opens tonight and runs for four days.

Illini Lose To Pitt in Overtime

CHICAGO, Dec. 21 (AP).—Only two teams remain undefeated in the Western Conference—Indiana and Iowa—and they will put their perfect early season basketball records on the block tonight.

The Hoosiers, rated as the title favorite, go against Stanford at San Francisco in the first of five intersectional battles on the road.

Iowa, victor over three minor foes, invades the motor city to play the University of Detroit. All other Big Ten teams are active tonight except Illinois and Chicago. Pittsburgh seeks its third straight decision over a conference five in a game with Northwestren at Evanston, Wisconsin is booked at Marquette, Purdue at Loyola, Ohio State at Michigan State, Minnesota at Nebraska and Michigan at Butler.

Only three days ago conference teams had rolled up 21 victories in 24 games with outsiders. But since then five hitherto undefeated teams have lost, and the count is now 22 victories and eight losses.

Purdue, defending champions in the league, and Illinois joined the defeated last night while Chicago was dropping little North Central 45 to 36. Joe Stampf paced the Maroon attack with 27 points.

DePaul trapped Purdue, 37 to 33, after taking an early lead and then falling behind the fast Boilermakers. DePaul, which now has five victories without a defeat, was one of four teams to win over Purdue last season.

Pittsburgh followed up its two-point victory over Wisconsin with a 43 to 41 overtime decision over Illinois last night.

Cleveland Star In Silver Skates

LaVerne Dahm, Cleveland and Ohio state speed skating champion, has entered the senior women's races of the annual Silver Skates Ice Carnival to be held Sunday afternoon, Dec. 29, at the Arena.

She finished second to Maddy Horn, now a professional, in the women's open division last year. Miss Dahm is 17 years of age.

Previously, Mrs. Virginia Baum, St. Louis and Missouri State champion, enrolled. Mary Mohr, Barbara French, Ruth Henges and Mildred Dietz are others entered.

LaCrosse, Wis., Chicago, Minneapolis and additional Cleveland women skaters will compete, according to Ted Young, president of the Missouri Skating Association.

Oaklawn Race Meet Will Open Feb. 24

LITTLE ROCK, Ark., Dec. 21 (AP).—The Arkansas Racing Commission yesterday set the annual spring meeting for Oaklawn Park at Hot Springs for Feb. 24 to March 29, inclusive.

The commission also accepted the resignation of Secretary James L. Bland of Walnut Ridge and named Guy Freeling of Little Rock, choice of Governor-elect Homer M. Adkins, for the post as Bland's successor. The change is effective Jan. 14.

Wray's Column

Continued From Preceding Page.

versies. . . . In time, even the Comedy Trio might be won over into co-operation. . . . But you can't heal a wound by throwing salt into it.

* * *

You'll Grin at This Title Thought.

THE NBA has still other ideas. . . . Before the Jenkins-Zivic fight it was considering naming Lew Jenkins as its welterweight champion! . . . Zivic is the natural titleholder, having beaten Hank Armstrong.

That's only part of it. . . . Watch your sore lip, now. . . . Jenkins, who is being considered for welterweight king by the NBA, was not named LIGHTWEIGHT champion by the same body, although he knocked out the undoubted champion, Lou Ambers. . . .

* * *

You wonder what sort of mental acrobatics can lead a board which denies a legitimate lightweight title winner his crown, to contend that this same fighter is entitled to be champion in a class higher, when he hasn't beaten any champion thereof.

In fact, Henry Armstrong stopped Jenkins when the Negro ace held the title. . . . If you're looking for sense in this NBA business you'll need a high powered microscope. . . . Then all you'll dig up is nonsense.

Three Ohio State Basketball Players Ruled Ineligible

COLUMBUS, O., Dec. 21 (AP).—Announcement that three varsity players had been removed from the scholastic ineligibility list buoyed Ohio State University's basketball hopes last night as a squad of 12 left for Lansing, Mich., to engage Michigan State tonight.

The three—Forward Bill Goss, Center Roger Jorgenson and Guard Max Gecowets—were among players taking the holiday trip. During the holidays the Buckeyes will play Princeton on Dec. 28 and Pittsburgh Dec. 30 and Michigan will meet Pittsburgh and Princeton on corresponding nights in twin bills at Columbus. Ohio State also tangles with Creighton here Jan. 2.

The trio passed fall quarter examination finals to restore them to eligibility, university officials reported. The Buckeyes have a record of one victory and one defeat this season.

HOCKEY SCHEDULE

TONIGHT.
NATIONAL LEAGUE.
New York Americans at Toronto.
Boston at Montreal.
AMERICAN LEAGUE.
Buffalo at Cleveland.
Indianapolis at Pittsburgh.
Hershey at Philadelphia.
Providence at Springfield.
AMERICAN ASSOCIATION.
St. Louis at Tulsa.

TOMORROW.
NATIONAL LEAGUE.
Boston at Detroit.
New York Rangers at Chicago.
Toronto at New York Americans.
AMERICAN LEAGUE.
Cleveland at Indianapolis.
Philadelphia at Buffalo.
Pittsburgh at New Haven.
Hershey at Providence.
AMERICAN ASSOCIATION.
Kansas City at St. Paul.
Minneapolis at Omaha.
Tulsa at St. Louis.

Leafs Play Amerks in Two Games

NEW YORK, Dec. 21 (AP).—Three National Hockey League clubs that have shown signs of getting down to the tedious task of coming back after starting off badly in the current campaign, put crucial tests this week end.

The New York Americans, worst off of the three, have the toughest job—that of playing the league-leading Toronto Maple Leafs twice on successive nights. The Boston Bruins play at Montreal tonight and then go after the second-place Red Wings at Detroit tomorrow and the New York Rangers visit Chicago, always a hard place for them to win.

Going into this program, the standings are so arranged that no team is sure of its place except Toronto. The Leafs have a seven-point margin over Detroit. Boston and Chicago are tied for third place, four points behind Detroit, so if the Bruins win both their games they'll tie the Wings for second. The Rangers, with 14 points, are only one farther back, while the Americans and the Canadiens have possible chances to advance a notch.

The Americans, badly hampered by injuries, climbed out of the cellar with a victory and a tie in two games with Detroit. They've met the Leafs twice before this season, carrying one game into overtime before losing, but going down 6-3 in the second. But that's almost as well as any club has done against Toronto, loser of only three of its 16 games so far.

Boston, slowly approaching something like last season's form, looks to be on the way to the top when it scored smashing victories over the Rangers and Toronto, but the Rangers turned the tables by a 5-3 count Thursday and in that game it was the New Yorkers who looked like champions. The Bruins haven't been able to beat either Detroit or Montreal this season, playing two ties with the Red Wings and one with the Canadiens.

The Rangers' claim to having found the comeback path also depends upon two victories, over the Americans and the Bruins, but they've got some more support. Art Caulter, their injured defense star is due back in the lineup tomorrow and a couple of youngsters who have been called on for extra work during his absence, have shown considerable promise. Alf Pike has done a fair job at nearly every position and Johnny Polich, just brought up from Philadelphia, proved hard for the opposing defensemen to handle even though he's far from being a polished performer at right wind.

BASKETBALL RESULTS

COLLEGE.
Washington 33, St. Louis U. 32.
Harris Teachers 24, Jefferson College 18.

HIGH SCHOOLS.
Soldan 47, Roosevelt 32.
Blewett 35, McKinley 24.
C. B. C. 29, Southwest 24.
McBride 20, Central 18.
Beaumont 32, St. Louis U. High 28.
Alton 21, Wood River 19.
Edwardsville 39, Belleville 25.
Collinsville 36, Madison 22.
East St. Louis 21, Granite City 12.
St. Charles 27, Ritenour 18.
Maplewood 34, Wellston 15.
Webster 29, Normandy 25.
University City 26, Kirkwood 19.

GIRLS' MUNICIPAL.
St. Ann's 15, Falstaffs 14.
Roth A. C. 38, K'Mers 12.
Roth Cubs 24, Shermans 7.
Guilds 15, Naturals 10.

DOWNTOWN Y LEAGUE.
Sunsets 49, Dormers 27.

ELSEWHERE.
Rutgers 43, Princeton 38.
Pittsburgh 43, Illinois 41 (overtime).
George Washington 64, Clemson 40.
Chicago 45, North Central (Ill.) 36.
Kentucky 28, Kansas State 25.
Texas 40, Southwest (Tex.) State 32.
De Paul 37, Purdue 33.
Texas A. & M. 34, St. Mary's (Tex.) 32.
Rice 53, Louisiana State 33.
Texas Christian 43, East Texas State 36.
Tennessee 51, Emory & Henry 27.
Florida 53, Mississippi State 36.
Fordham 46, St. Lawrence 37.
Duke 48, Catholic University 33.
Bethany (W. Va.) 45, Capital 39.
Wyomissing Poly 38, King's College 31.
Long Island 73, Hudson 36.
Worcester Tech 53, Northeastern 41.
Duquesne 50, Muskingum 41.
Wayne (Mich.) 40, Ohio Wesleyan 36.
Assumption 27, Fenn 22.
Bemidji Teachers 39, Concordia 31.
Chicago Teachers 33, Wayne (Neb.) Teachers 31.
James Millikin 33, Lake Forest 31.
Franklin 32, Marietta 27.
Wabash 43, Manchester 30.
Akron 30, Bowling Green 27.
Kent State 36, Baldwin Wallace 19.
Ashland 60, Dayton 35.
Miami (O.) 43, William and Mary 40.
Manhattan 47, Niagara 35.
Canisius 50, Fredonia Normal 34.
Union 50, Transylvania 33.
Washington 33, St. Louis 32.
Western (Ky.) Teachers 36, Washington and Lee 22.
Scranton 54, Wittenberg 53.
Panzer 57, Hofstra 27.
Northern (Ill.) Teachers 38, Oshkosh Teachers 33.
Illinois Wesleyan 35, Southwestern Louisiana 27.
Case 44, Oberlin 41.
Colorado State 53, New Mexico 39.
Springfield (Mo.) Teachers 41, Southwestern (Kan.) 39.
Fort Hays (Kan.) State 44, McPherson 36.
St. Michael's 31, Williams 24.
Union (N. Y.) 47, Brooklyn Poly 43.
Montana 57, Willamette 34.
Wichita 34, Washburn 32.
Denver 45, Marshall 40.
West Texas State 53, Tarkio 45.
Utah 36, Idaho 28.
North Dakota State 41, Wahpeton Science 29.

HIGH ROLLERS IN LEAGUE BOWLING Last Night

Best of the Night.

Men—Roy Moore, 279, single; Nick Zerbas, 695, three.

Women—Ann Dietrich, 211, single; Viola Hilton, 532, three.

SINGLE	THREE
BRADER'S BOWLING GRAND.	
St. Louis Dairy League.	
Bill Jacob	208 Bill Jacoby 583
South Side Kiwanis.	
Dr. T. Eckhard	234 Dr. T. Eckhard 586
MIDTOWN ALLEYS, INC.	
Bailey Girls' Daughters of Isabella.	
Mildred Shortal	179 Clara Bocka 525
Bell Telephone League, Plant Dept.	
Hap Uphouse	246 Jack Reith 600
Public Service Co.	
William Keith	217 J. Reppinger 596
NELSON-BURTON RECREATION.	
Bank Classic League.	
N. Fehrensen	265 Harris 602
Friday Handicap.	
C. Frohoff	243 T. Manion 636
"CENTURY ALLEYS.	
Goodfellows League.	
E. Brda	257 Bud Haar 650
Hidgeview Hills League.	
W. Wohlschlager	233 R. Moyle 569
ROGERS RECREATION.	
Bell Telephone Girls.	
Helen Martin	177 L. Soellner 490
Women's Traffic Club.	
Ella Eckelkamp	183 F. Crowley 528
Jolly Roller Girls.	
Mary Tendone	189 Mabel Harrs 445
National Bearing Metals Corporation.	
L. Reibling	202 Tom Aitkens 538
Frisco Girls' League.	
F. Spitzfaden	187 C. Keating 509
Men's Traffic Club.	
C. Powers	234 Bob Bruce 621
H. O. L. C. League.	
L. Sullivan	203 L. Sullivan 548
De Andreis Girls.	
Marge Gleason	174 Lucille Repp 455
M., K. & T. Ladies' League.	
Irene Rolf	178 Agnes Heil 465
M., K. & T. Men.	
J. Petersen	255 Vera Jansen 586
BENTON PARK ALLEYS.	
International Harvest Hat Co.	
Joe Michel	225 Joe Michel 633
Electro-Stereotypers' League.	
G. Teel	225 G. Teel 550
HEIDEL PARLOR.	
International Shoe League.	
Barley Meyer	230 Fred Johnston 657
Union Electric Employes.	
Joe Lang	236 Fred Taft 657
SOUTHWEST ALLEYS.	
Southwest Ladies' League.	
Ann Dietrich	211 Viola Hilton 532
Southwest Classic League.	
B. Haselhorst	256 R. Haselhorst 664
DIETER BROTHERS' RECREATION.	
Fair-Natural Bridge Business Men.	
Roy Moore	279 Nick Zerbas 695
COBION-PETERSON ALLEYS.	
Cobion Friday Night League.	
F. Scanlon	220 Leo Oster 578
CARONDELET RECREATION.	
South Broadway Business Men.	
P. Fusco	234 P. Fusco 583
Carondelet Business Men.	
Jack Seyler	268 Bill Heiman 658

SINGLE	THREE
GOLDEN EAGLE BOWLING ALLEY.	
Optical Workers' League.	
O. Jessel	209 J. Ludwig 537
BOB HARRIS RECREATION.	
Mercantile Trust Girls.	
M. Grimm	168 A. Sheedy 455
Leppert-Roos Fur Co. Ladies.	
A. Schilling	179 A. Schilling 413
Leppert-Roos Men.	
S. Longo	201 S. Longo 536
SARATOGA ALLEYS.	
Saratoga Ladies' Matinee.	
Mrs. M. Kelly	197 Mrs. M. Kelly 482
Scullin Steel Co. League.	
E. Becker	211 F. Mataya 595
Maplewood Handicap.	
F. Mataya	266 F. Mataya 640
FAIRGROUNDS RECREATION.	
United Auto Workers' Local 25, Div. 1.	
H. Hitchcock	232 Rasche 554
United Auto Workers, Div. 2.	
S. White	211 A. Gori 550
Wood	211
COMMUNITY ALLEYS.	
Harry Chackett	222 Harry Chackett 597
FEUSER'S DEL-MAR RECREATION.	
Mound City League.	
H. Borgmann	235 H. Borgmann 652
Woodward & Tiernan Printing Co.	
Frank Berra	225 Frank Berra 612
Full House League.	
Irene Culber	197 Louise Schulte 495
Triple A League.	
Joe Graves	220 C. Lithicum 504
VIRGINIA ALLEYS.	
St. John's Nep. Holy Name League.	
A. Valliolo	245 A. Segbers 598
W. AND S. RECREATION.	
Frisco Men's League.	
M. Iten	230 E. Schulte 568
Northwest Scratch League.	
A. Moline	265 Bill Verheyden 656
Friday Night Ladies.	
E. Cochran	181 E. Cochran 466
ARWAY RECREATION.	
Arway Commercial League.	
G. Bullion	215 N. Loos 601
Major Handicap.	
E. Hofer	247 E. Niedringhaus 665
Kingsway League.	
Bud Strotte	244 A. Blackford 598
MUELLER'S RECREATION.	
Anheuser-Busch League.	
Bud Meyer	215 Erv Krieg 557
Friday Night League.	
F. Lohner	234 B. Hosford 621
BEVO ALLEYS.	
Knapp-Monarch League.	
Mueller	234 Prabbacher 636
Friday Handicap.	
G. Lammlein Jr.	277 K. Ujka 611
WELLSTON ALLEYS.	
Greater St. Louis Handicap.	
Jim Brunner	232 Clyde Hennon 586
Lincoln Engineering League.	
E. Guellering	215 R. Uskiwich 540
STEIN BROS. ALLEYS.	
St. Louis Hills Commercial.	
H. Vonverocken	233 H. Vonverocken 634

The Blade With The MONEY-BACK GUARANTEE
Marlin HIGH SPEED BLADES TWENTY FOR 25¢
GUARANTEED BY THE MARLIN FIREARMS CO. NEW HAVEN, CONN.

FINN PLEDGES BETT... RELATIONS WITH R...

President Risto Ryti ... Same Promise Regard... Germany, Sweden.

HELSINKI, Dec. 21 (AP).—Ryti, newly-elected Presid... Finland, pledged himself ... provement of relations with ...sia, Germany and Sweden ... took the oath of office befor... liament today.

While the nation mourne... death of Kyosti Kallio, his ...cessor, Ryti outlined in his ...idential address a program de... to:

Continue to strengthen the ...try's defenses, restore secur... refugees, improve relations ...Russia, Germany and Sweden ...out of the war by maintainin... trality, complete reconstructi... cessitated by the war with ... and carry on the traditions ... Kallio administration, which ...praised in a commemorative ...duction.

Parliament Speaker Hakkil... Kallio's posthumous farewe... ress, in which he wished the ...President success and closed ...

"May God grant our people ...abroad and unity at home to... a safe future."

Parliament passed a law y... day doubling military service t... years.

E. ST. LOUIS CHIEF TO S... DOWN LOTTO GAMES THIS ...

O'Rourke Ignores Punchboar... Parallel Action With Book... Closures.

In years past whenever "outside authority" such as ... grand jury has closed up Ea... Louis' gambling houses and ...book shops, Chief of Police M... J. O'Rourke has countered w... determined raid on punchb... or pinball machines.

Now the dice games and ...book shops are closed becau... a sweeping injunction issued ... by Circuit Judge Mauric... Joyce at the request of Illino... torney-General John Cassidy.

Chief O'Rourke is lettin... punchboards alone now, but ...ng after the lotto games. ...principal large-scale weekly ...are those at the Knights of C... ...us Hall, where they are ... off a mortgage, and two a... State street, where the C... Trades and Labor Union hol... to raise money to provide lu... for poor school children. ... American Legion also has c... raise money for Christmas to... the underprivileged. All ... close, says Chief O'Rourke.

PRIZE RING CLUB MANAGER ARRESTED IN LIQUOR R...

Booked as Being Suspected ... erating Tavern While Lice... Is Suspended.

Pete Sabro, manager of the ...Ring Club, 3945 Olive stree... arrested by police early this ...ing and booked suspected ... erating a tavern while the ...icense is under suspension. ...eral persons were sitting at ...in the club room, and drinks ...on some of the tables, police ...

The arrest was based on t... day suspension Thursday of ...cense of the Greenwich Inn ...ern, 3941 Olive, in the same ...ing. The Prize Ring Club ...shaped and leads to the rear ...Greenwich Tavern, and police ...they will ask the Excise Co... ...ioner to determine if they ... ...tute the same premises.

Tavern Owners' Group For...

Formation of a new tavern... ...ers' association, to be calle... Co-operative League of Mi... was announced today by ... Byrne, president. Mike Duff... elected vice-president and J... Myles was named secretar... treasurer at the first meetin... last Monday. Licensed taver... ...ers are invited to the second ...ing, to be held at 8 o'clock M... evening at 3524A Washington ...vard.

FLORISTS

CEMETERY WREATHS—Low ... GRIMM & GORLY
CE. 5000. Telegraph orders to...

DEATHS

ARFT, WILLIAM—Asleep in Jesu... Dec. 18, 1940, 9:20 p. m., belo... band of Mathilda Arft (nee Bachu... father of Olga Henricks, Wilbur ... the late Irvin Arft, Mathilda ... and Elmer Arft, our dear brother-in-law, grandfather and uncle. ... Mr. Arft at Schrader's Chapel, ... Mo., until Sun., Dec. 22, 12 o'clo... Services same day 1:30 p. m. at ... Luth. Church, Valley Park, Mo. ... Trinity Cemetery, Clayton and W... roads.

BRADFORD, WILLIAM T.—423... ford st., Fri., Dec. 20, 1940, 2:3... beloved husband of Lora Bradf... Parker), dear brother of Omer ... ford of Austin, Minn., dear s... brother-in-law and uncle ... Funeral from Kriegshauser ... 4228 S. Kingshighway, Mon., ... 1 p. m. Interment Valhalla ... Member of Topeka Lodge No. 17, ... A. M., St. Louis Commandery ... T., Kilwinning Chapter No. 50, ... Moolah Temple, Alhambra Grotto ... grim Chapter O. E. S. Services ... mid Lodge No. 180, A. F. & A. ...

BRUEGGEMAN, EDWARD J. ... husband of Marie Brueggeman ... vine), son of Edward and Catheri... Gemann (nee Hulsbany), brother ... Brueggeman, Thurs., Dec. 19, ... Cincinnati, O. ... Funeral from the Gilligan Funer... Woodburn at Lincoln, Mon., ... Requiem high mass at St. Agnes ... 8:30 a. m.

BUNCH, KATHERINE G.—5234 ... St., Dec. 21, 1940, widow of ... Harrison K. Bunch, dear mother ... E., Roy P., Benton B., Vera K. B... Mrs. Virginia K. Burton. ... Funeral from Arthur J. Donn... lors, 3840 Lindell Bl., Mon., ... 8:30 a. m. to St. Mark's Churc... emy and Page. Interment Calva... tery.

EDDY, KAY ELOISE—Entered ... suddenly Fri., Dec. 20, 1940, ... daughter of Howard and Hazel E... Sister of Richard Eddy. ... Remains will be at the S... Chapel, 3934 N. 20th st., until ... Sat.

Games

Leafs Play Amerks in Two Games

NEW YORK, Dec. 21 (AP).—Three National Hockey League clubs that have shown signs of getting down to the tedious task of coming back after starting off badly in the current campaign, get crucial tests this week end.

The New York Americans, worst off of the three, have the toughest job—that of playing the league-leading Toronto Maple Leafs twice on successive nights. The Boston Bruins play at Montreal tonight and then go after the second-place Red Wings at Detroit tomorrow and the New York Rangers visit Chicago, always a hard place for them to win.

Going into this program, the standings are so arranged that no team is sure of its place except Toronto. The Leafs have a seven-point margin over Detroit. Boston and Chicago are tied for third place, four points behind Detroit, so if the Bruins win both their games they'll tie the Wings for second. The Rangers, with 14 points, are only one farther back, while the Americans and the Canadiens have possible chances to advance a notch.

The Americans, badly hampered by injuries, climbed out of the cellar with a victory and a tie in two games with Detroit. They've met the Leafs twice before this season, carrying one game into overtime before losing, but going down 6-1 in the second. But that's almost as well as any club has done against Toronto, loser of only three of its 16 games so far.

Boston, slowly approaching something like last season's form, looked to be on the way to the top when it scored smashing victories over the Rangers and Toronto, but the Rangers turned the tables by a 5-3 count Thursday and in that game it was the New Yorkers who looked like champions. The Bruins haven't been able to beat either Detroit or Montreal this season, playing two ties with the Red Wings and one with the Canadiens.

The Rangers' claim to having found the comeback path also depends upon two victories, over the Americans and the Bruins, but they've got some more support. Art Caulter, their injured defense star, is due back in the lineup tomorrow and a couple of youngsters who have been called on for extra work during his absence, have shown considerable promise. Alf Pike has done a fair job at nearly every position and Johnny Polich, just brought up from Philadelphia, proved hard for the opposing defensemen to handle even though he's far from being a polished performer at right wind.

BASKETBALL RESULTS

COLLEGE.

Washington 33, St. Louis U. 32.
Harris Teachers 24, Jefferson College 18.

HIGH SCHOOLS.

Soldan 47, Roosevelt 32.
Blewett 35, McKinley 24.
C. B. C. 29, Southwest 24.
McBride 20, Central 18.
Beaumont 32, St. Louis U. High 28.
Alton 21, Wood River 19.
Edwardsville 39, Belleville 25.
Collinsville 36, Madison 26.
East St. Louis 21, Granite City 12.
St. Charles 27, Ritenour 18.
Maplewood 34, Wellston 18.
Webster 29, Normandy 26.
University City 26, Kirkwood 19.

GIRLS' MUNICIPAL.

St. Ann's 15, Fairtaffs 14.
Roth A. C. 36, K'Mers 12.
Roth Cubs 24, Shermans 7.
Guilds 15, Naturals 10.

DOWNTOWN Y LEAGUE.

Sunsets 49, Dorners 27.

ELSEWHERE.

Rutgers 43, Princeton 38.
Pittsburgh 43, Illinois 41 (overtime).
Chicago 45, North Central (Ill.) 36.
Kentucky 28, Kansas State 35.
Texas 40, Southwest (Tex.) State 36.
De Paul 37, Purdue 33.
Texas A. & M. 54, St. Mary's (Tex.) 32.
Rice 53, Louisiana State 33.
Texas Christian 43, East Texas State 36.
Tennessee 51, Emory & Henry 27.
Florida 53, Mississippi State 30.
Fordham 46, St. Lawrence 37.
Duke 48, Catholic University 33.
Bethany (W. Va.) 45, Capital 39.
Wyomissing Poly 38, King's College 31.
Long Island 73, Hudson 36.
Worcester Tech 53, Northeastern 41.
Duquesne 50, Muskingum 41.
Wayne (Mich.) 40, Ohio Wesleyan 36.
Assumption 27, Fenn 22.
Bemidji Teachers 39, Concordia 31.
Chicago Teachers 33, Wayne (Neb.) Teachers 31.
James Millikin 33, Lake Forest 31.
Franklin 32, Marietta 27.
Wabash 43, Manchester 30.
Akron 30, Bowling Green 27.
Kent State 36, Baldwin Wallace 19.
Ashland 60, Dayton 35.
Miami (O.) 43, William and Mary 40.
Manhattan 47, Niagara 35.
Canisius 50, Fredonia Normal 34.
Union 50, Transylvania 33.
Washington 33, St. Louis 32.
Western (Ky.) Teachers 26, Washington and Lee 22.
Scranton 54, Wittenberg 53.
Panzer 57, Hofstra 27.
Northern (Ill.) Teachers 38, Oshkosh Teachers 33.
Illinois Wesleyan 35, Southwestern Louisiana 27.
Case 44, Oberlin 41.
Colorado State 53, New Mexico 39.
Springfield (Mo.) Teachers 41, Southwestern (Kan.) 39.
Fort Hays (Kan.) State 44, McPherson 36.
St. Michael's 31, Williams 24.
Union (N. Y.) 47, Brooklyn Poly 43.
Montana 57, Willamette 34.
Wichita 34, Washburn 32.
Denver 45, Marshall 40.
West Texas State 53, Tarkio 45.
Utah 36, Idaho 28.
North Dakota State 41, Wahpeton Science 29.

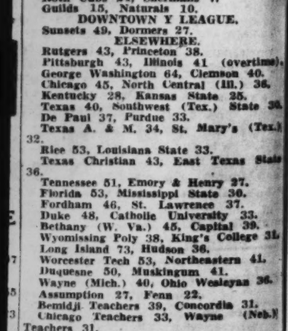

FINN PLEDGES BETTER RELATIONS WITH REDS

President Risto Ryti Makes Same Promise Regarding Germany, Sweden.

HELSINKI, Dec. 21 (AP).—Risto Ryti, newly-elected President of Finland, pledged himself to improvement of relations with Russia, Germany and Sweden as he took the oath of office before Parliament today.

While the nation mourned the death of Kyosti Kallio, his predecessor, Ryti outlined in his presidential address a program designed to:

Continue to strengthen the country's defenses, restore security to refugees, improve relations with Russia, Germany and Sweden, keep out of the war by maintaining neutrality, complete reconstruction necessitated by the war with Russia, and carry on the traditions of the Kallio administration, which was praised in a commemorative introduction.

Parliament Speaker Hakkila read Kallio's posthumous farewell address, in which he wished the new President success and closed with:

"May God grant our people peace abroad and unity at home to build a safe future."

Parliament passed a law yesterday doubling military service to two years.

E. ST. LOUIS CHIEF TO SHUT DOWN LOTTO GAMES THIS TIME

O'Rourke Ignores Punchboards in Parallel Action With Bookie Closures.

In years past whenever some "outside authority" such as the grand jury has closed up East St. Louis' gambling houses and handbook shops, Chief of Police Michael J. O'Rourke has countered with a determined raid on punchboards or pinball machines.

Now the dice games and handbook shops are closed because of a sweeping injunction issued Dec. 3 by Circuit Judge Maurice V. Joyce at the request of Illinois Attorney-General John Cassidy.

Chief O'Rourke is letting the punchboards alone now, but is going after the lotto games. The principal large-scale weekly games are those at the Knights of Columbus Hall, where they are paying off a mortgage, and two of 1512 State street, where the Central Trades and Labor Union holds one to raise money to provide lunches for poor school children. The American Legion also has one to raise money for Christmas toys for the underprivileged. All must close, says Chief O'Rourke.

PRIZE RING CLUB MANAGER ARRESTED IN LIQUOR DRIVE

Booked as Being Suspected of Operating Tavern While License Is Suspended.

Pete Sabro, manager of the Prize Ring Club, 3945 Olive street, was arrested by police early this morning and booked suspected of operating a tavern while the liquor license is under suspension. Several persons were sitting at tables in the club room, and drinks were on some of the tables, police said.

The arrest was based on the 45-day suspension Thursday of the license of the Greenwich Inn Tavern, 3941 Olive, in the same building. The Prize Ring Club is L-shaped and leads to the rear of the Greenwich Tavern, and police said they will ask the Excise Commissioner to determine if they constitute the same premises.

Tavern Owners' Group Formed.

Formation of a new tavern owners' association, to be called the Co-operative League of Missouri, was announced today by Harry Byrne, president. Mike Duffy was elected vice-president and John J. Myles was named secretary and treasurer at the first meeting, held last Monday. Licensed tavern owners are invited to the second meeting, to be held at 8 o'clock Monday evening at 3524A Washington boulevard.

FLORISTS

CEMETERY WREATHS—Low as 95c. GRIMM & GORLY
CE. 5000. Telegraph orders invited.

DEATHS

IRFT, WILLIAM—Asleep in Jesus, Wed., Dec. 18, 1940, 9:20 p. m., beloved husband of Mathilda Arft (nee Bachus), dear father of Olga Henricks, Wilbur Arft and the late Irvin Arft, Mathilda Henricks and Elmer Arft, our dear brother, brother-in-law, grandfather and uncle.

Mr. Arft at Schrader's Chapel, Ballwin, Mo., until Sun., Dec. 22, 12 o'clock noon. Services same day 1:30 p. m. at Zion Evangelical Luth. Church, Valley Park, Mo. Interment Trinity Cemetery, Clayton and Woods Mill roads.

BRADFORD, WILLIAM T.—4237 Hartford st., Fri., Dec. 20, 1940, 2:30 p. m., beloved husband of Lora Bradford (nee Parker), dear brother of Omer E. Bradford of Austin, Minn., dear son-in-law, brother-in-law and uncle.

Funeral from Kriegshauser Mortuary, 4228 S. Kingshighway, Mon., Dec. 23, 1 p. m. Interment Valhalla Cemetery. Member of Topeka Lodge No. 17. A. F. & A. M., St. Louis Commandery No. 1 K. T., Kilwinning Chapter No. 50, R. A. M., Moolah Temple, Alhambra Grotto and Pilgrim Chapter O. E. S. Services by Pyramid Lodge No. 180, A. F. & A. M.

BRUEGGEMAN, EDWARD J. — Beloved husband of Marie Brueggeman (May Devine), son of Edward and Catherine Brueggeman (nee Mulcahy), brother of Robert Brueggeman, Thurs., Dec. 19, 1940, at Cincinnati, O.

Funeral from the Gilligan Funeral Home, Woodburn at Lincoln, Mon., Dec. 23. Requiem high mass at St. Agnes Church, 8:30 a. m.

BUNCH, KATHERINE G.—5234 Cabanne, Sat., Dec. 21, 1940, widow of the late Harrison K. Bunch, dear mother of Harry E., Roy P., Benton B., Vera K. Bunch and Mrs. Virginia K. Burton.

Funeral from Arthur J. Donnelly parlors, 3840 Lindell bl., Mon., Dec. 23, 8:30 a. m. to St. Mark's Church. Academy and Page. Interment Calvary Cemetery.

EDDY, KAY ELOISE—Entered into rest suddenly Fri., Dec. 20, 1940, beloved daughter of Howard and Hazel Eddy, dear sister of Richard Eddy.

Remains will be at the Suedmeyer Chapel, 3934 N. 20th st., until 10 p. m. Sat.

FENOBO, SAMUEL—5340 N. Kingshighway, Fri., Dec. 20, 1940, 11:05 a. m., husband of the late Lillian Fenoro (nee Weiss), dear father of Evadne Ferrario, and Mrs. Dale Schlichting, dear brother-in-law and grandfather.

Funeral from Stuart & Sons' Chapel, Union and Page bl., Mon., Dec. 23, 8:30 a. m., to St. Philip Neri's Church. Interment SS. Peter and Paul's Cemetery.

FREY, MATHLINE (nee Mossler)—4022 Russell, on Sat., Dec. 21, 4:30 a. m., beloved wife of John Jacob Frey, dear daughter of the late Christian and Della Mossler, dear sister of Mrs. Mabel Gauvin and the late Mrs. Anna Pfeiffer, our dear sister-in-law and aunt.

Funeral from Wm. J. Finan Funeral Home, 1519 S. Grand bl., on Tues., Dec. 24, 8:30 a. m., to St. Margaret's Church. Interment Calvary Cemetery.

GASS, REV. ALBERT R., S. T. D.—Pastor of All Souls Church, Overland, Mo., entered into rest Fri., Dec. 20, 1940, son of the late Leo and Theresa Gass, brother of Ida D. Franck, our dear uncle.

Father Gass will lie in state at Ortmann Funeral Home, 9222 Lackland, Overland, until 12:45 Sun. Thence to All Souls Church. Office of the dead Mon., 9:30 a. m. Solemn requiem high mass at 10 a. m. Interment Calvary Cemetery.

GAZZOLO, LOUIS—5937 De Giverville av., Sat., Dec. 21, 1940, 2:30 a. m., husband of the late Caroline Gazzolo (nee Vissata), dear father of Mary, Flood, brother of Antonio Gazzolo, our dear father-in-law, brother-in-law and uncle.

Funeral from Arthur J. Donnelly Parlors, 3840 Lindell bl., Mon., Dec. 23, 8:30 a. m. to St. Roch's Church, Rosedale and Waterman. Interment Calvary Cemetery.

GRAELER, HENRY W.—Of Mount Pleasant, Mo., entered into rest Fri., Dec. 20, 1940, husband of the late Catharina Graeler (nee Mavis), dear father of Olinda Graeler, Selma Fahr, Herbert, Edgar and Irene Graeler, dear father-in-law of Fred Fahr, our dear brother-in-law, grandfather and uncle.

Funeral Tues., Dec. 24, 1:30 p. m., from Baumann Bros.' Funeral Home, 2504 Woodson rd., Overland, to St. Paul Ev. Church, Olive and Warson rds. Interment church cemetery.

GROSS, TENNIE L. (nee Weil)—2830 Caroline st., entered into rest Sat., Dec. 21, 1940, 6 a. m., dear wife of Jake Gross, dear sister-in-law.

Funeral from Schnur Funeral Home, 3125 Lafayette. Time later.

HACKER, BERNARD A.—5435 N. Kingshighway, Fri., Dec. 20, 1940, dearly beloved husband of Anna Hacker (nee Dedrich), dear father of Kenneth J. and the late Bernard and Marian Hacker, our dear son-in-law, brother, brother-in-law, uncle, cousin and nephew.

Funeral Mon., Dec. 23, 9:30 a. m., from the Bromschwig Funeral Home, 4746 West Florissant av., to St. Philip Neri church. Interment Calvary Cemetery. Deceased was a member of Holy Name Society of St. Philip Neri parish.

HAMMERSCHMIDT, CHARLES—2614 St. Vincent av., entered into rest Dec. 21, 1940 at 9 a. m., dearly beloved husband of Leona Hammerschmidt (nee Tranel), dear father of Vera and Charles Jr., dear brother of Mrs. Lulu Wolfe and Mrs. Lillie Schramm, dear son-in-law, brother-in-law, uncle, cousin and nephew.

Funeral from Schnur Funeral Home, 3125 Lafayette av. Time later. Deceased was a member of American Legion, Wellston Post 154.

HARLIN, JAMES J.—5272 Page, Fri., Dec. 20, 1940, beloved brother of Rosa Anderson (nee Harlin) and Katherine Maloney (nee Harlin), our dear uncle.

Funeral from Southern Funeral Home, 6322 S. Grand bl., Mon. morning, Dec. 23. Time later. Members of Lilly Lodge, N. A. U., and Steamfitters' Union.

HARTMANN, CHRIST C.—235 S. Warson rd., Sat., Dec. 21st, 1940, beloved husband of Hermina Hartmann (nee Fraeter), dear father of Conrad Henry, Katherine Prouhet, Elizabeth Sellenriek, Phillip, Marie Sellenriek and Emiele Lauenlah, dear brother, grandfather, father-in-law, uncle.

Mr. Hartmann in state at Bauman Bros.' Funeral Home, 2504 Woodson rd., until noon Mon., Dec. 23d, thence removed to Salmuels Ev. Church, Clayton, where services 2 p. m., same day. Interment St. Paul's Cemetery.

KELTING, HENRY J.—1935 d'Amato ct., Sat., Dec. 21, 1940, 2:40 a. m., beloved husband of Louise Kelting (nee Fuelscher), dear father of Lieut. Henrich, Mrs. Bertha Novotny, Officer Otto H. and Mrs. Louise Kniekmeyer, Dan, Mrs. Ida Wilcox and dear father-in-law, grandfather, great-grandfather, brother-in-law and uncle.

Funeral from Leidner Chapel, 2223 St. Louis av., Mon., Dec. 23, 2 p. m. Interment Friedens Cemetery. Mr. Kelting was a member of Bentonian Mutual Aid.

KIST, MARIE (nee Leibmann)—37 Ridgetop, entered into rest Sat., Dec. 21, 1940, dearly beloved wife of Ernst Kist, dear mother of Mrs. Carl E. Brueckmann and Ernst Kist Jr., our dear mother-in-law, grandmother and aunt.

Funeral Mon., Dec. 23, 2 p. m., from Wm. F. Paschedag Chapel, 2825 N. Grand bl. Interment Calvary Cemetery. Services private.

LAUTERBACH, MARGARETTA (nee Heubner)—Of Bellefontaine rd. and Krenning lane, entered into rest Fri., Dec. 20, 1940, 9:30 a. m., beloved wife of the late Adam Lauterbach, dear mother of Edward A. Lauterbach, dear mother-in-law of Catherine Lauterbach, age 76 years.

Funeral Mon., Dec. 23, 2 p. m., from Math, Hermann & Son's Chapel, Fair and West Florissant avs. Interment Friedens Cemetery. A member of Erwin Chapter No. 194, O. E. S.

LEGGIO, GERTRUDE M.—3840 McDonald, Fri., Dec. 20, 1940, 11:05 p. m., beloved wife of Frank Leggio, dear mother of Gloria Jean and Frances Leggio, dear daughter of Emil and Sophie Schmitt (nee Fischer), dear sister of Loretta Kohlberg, Bernard Schmitt and Virginia Schmitt, our dear sister-in-law, aunt and niece.

Funeral from Wacker-Helderle Chapel, 3634 Gravois av., Mon., Dec. 23, 8:30 a. m. to St. Pius church. Interment New SS. Peter and Paul's Cemetery.

LEHMAN, ARTHUR J.—Asleep in Jesus, Fri., Dec. 20, 1940, 7:15 a. m., beloved husband of Viola R. Lehman (nee Fronke), dear father of Virginia and Herbert, dear son of William G. and the late Wilhelmina Lehman (nee Weilboelter), and our dear brother brother-in-law, son-in-law, nephew, uncle and cousin, in his 42d year.

Services Mon., Dec. 23, 1:30 p. m. at Jno. L. Ziegenhein & Son's Funeral Home 7027 Gravois. Interment Our Redeemer Cemetery.

BOMBS FALL 7 MILES FROM DUBLIN; 3 HURT

Other Explosives Are Dropped in Eire Near Northern Ireland's Border.

DUBLIN, Dec. 21 (AP).—Three persons were injured and several houses damaged last night when two bombs dropped by an unidentified air raider fell in Dun Laoghaire (Kingstown), only seven miles from Dublin.

It was the first time since the war began that bombs had fallen near Dublin, and the incident caused excitement in the gaily decorated city.

Two more bombs were dropped 30 minutes later in the rural district of County Monaghan, which is near the frontier of Northern Ireland, injuring a farmer and damaging two farmhouses.

The Government Information Bureau gave brief details of the incidents, but there was no official indication whether a protest would be made. Eire is neutral; Northern Ireland (as part of the United Kingdom) is belligerent.

Both high explosive and incendiary bombs have fallen in Eire previously, on one occasion killing three girls. The German Government apologized in each instance.

DEATHS

PALECEK, FRANK SR.—3183 Alfred av., Sat., Dec. 21, 1940, beloved husband of Jennie Palecek (nee Lexa), dear father of George, Joseph, William, Lillian Betz, Elsie Doerr and the late Frank Palecek Jr., dear brother, brother-in-law, father-in-law, grandfather and uncle.

Funeral Mon., Dec. 23, 2 p. m., from Moydell Parlors, Mississippi and Allen avs. Interment New Picker Cemetery. Member of Lodge Rohac Z Dube No. 33, C. S. A.

PARKER, GENEVIEVE E. (nee Corry)—4129 Clarence av., Fri., Dec. 20, 1940, 8:55 a. m., beloved wife of the late George T. Parker and mother of Corwin, Mrs. Genevieve Eichenhart and George Parker, dear daughter of Mrs. C. Corry, dear sister of George, Mrs. Irene Steinebrugge, Robert and Francis Corry, dear sister-in-law, mother-in-law, grandmother and aunt.

Funeral Mon., Dec. 23, 9:30 a. m., from Stroot & Carroll Funeral Home, 4600 Natural Bridge av., to Holy Rosary Church. Interment Calvary Cemetery.

RAPPS, LILLIE E.—Formerly of 2117A Salisbury st., entered into rest Fri., Dec. 20, 1940, 3 a. m., dear sister of Mrs. Anna Bunte, our sister-in-law, great-aunt and cousin.

Funeral Mon., Dec. 23, 8:30 a. m., from Brockland Chapel, Hogan and North Market sts., to St. Liborius church, thence to Calvary Cemetery.

RIGONI, CHRIST—5719 Manchester av., Dec. 19, 1940, dear husband of Johanna Rigoni, dear father of Mrs. Lee Ryan, Mrs. Frank Schiavo, Mrs. Modesto Gentilini, John, Joseph and Edward Rigoni, our dear grandfather, father-in-law and uncle.

Funeral Mon., Dec. 23, 8 a. m., from the Albert H. Hoppe Funeral Home, 4111 Lindell bl., to St. James' Church. Interment New SS. Peter & Paul's Cemetery. Deceased was a member of Christopher Columbus Society.

RUSSELL, RUTH (nee Gerren) — 2717 Chippewa, entered into rest Fri., Dec. 20, 1940, 12:35 p. m., at the age of 17, beloved wife of Thomas Russell Jr., dear mother of Carol Sue, dear daughter of Mr. and Mrs. Phillip Gerren, dear sister of Mrs. Marcella Sewell, Mrs. Bobbie Thorton, Mrs. Virginia Miller, Joe, George, Lillian, Estelle and Eleanor.

Funeral from Kutis Funeral Home, 2906 Gravois av., Mon., Dec. 23, 9 a. m. Interment Park Lawn Cemetery.

SPELMAN, JOHN A.—Entered into rest Fri., Dec. 20, 1940, beloved son of the late Martin and Caroline Zeigler Spelman, dear brother of Mary, Josephine and Aurelia Spelman.

Funeral from Cullinane Bros. Funeral Parlors, 1710 North Grand, Mon., Dec. 23, 8:30 a. m. to Holy Rosary Church. Interment in Calvary Cemetery.

TESSMER, JOHN—1808 N. 18th st., suddenly Fri., Dec. 20, 1940, 3 p. m., beloved father of Mrs. Margaret Wright and John, our dear grandfather, brother, brother-in-law, uncle and beloved friend.

Funeral from Leidner Chapel, 2223 St. Louis av., Mon., Dec. 23, 7:30 a. m., to St. Liborius Church. Interment Calvary Cemetery.

VOEGELL, ANTON—3629 Tennessee av., Fri., Dec. 20, 1940, 4 a. m., beloved brother of Eda, Joseph, Victor, Charles, Henry and the late Louis Voegell, our dear brother-in-law and uncle.

Funeral from Witt Bros.' Chapel, 2929 S. Jefferson av., Mon., 1:30 p. m., to Walnut Hill Cemetery, Belleville. Deceased was a member of America Camp, No. 217, W. O. W.

LOST and FOUND

BOOK — Lost; leather bound; containing Peabody Coal Co. correspondence; reward. T. J. Foley, GO. 3880.

BOSTON BULL—Lost; male, 9 years old, left side of head white; Elder is grieving; liberal reward. PA. 7153.

BOSTON BULL—Lost, black-white; male. Reward. 4026 Shreve. EV. 3062.

CHARM BRACELET—Lost; yellow gold; reward. PA. 3740.

IRISH SETTER—Lost; red female; reward. KI. 240.

LLEWELLYN SETTER—LOST; 3 YEARS OLD; BLACK AND WHITE; FEMALE; IN PASADENA HILLS; FRIDAY EVENING; REWARD. AL. J. HAEMERLE, EVERGREEN 6780.

RUSSIAN WOLF HOUND — Lost; white; Richmond Heights; reward. ST. 4463.

TRUCK HOUSE TOP TARPAULIN—Lost; 12 ft. x 6½ ft.; reward. 1217 N. 22d.

UNITED LABORATORY SALES KIT—Lost; valuable only to owner. Reward. Ortgier, Tri-City 306W, Granite City, Ill.

WRIST WATCH—Lost; man's, yellow gold; Illinois; in city of Clayton or Ladue; reward. PA. 3364.

PUBLIC NOTICES

BUSINESS PERSONALS

TREES—TREES—TREES
ALL COLORS AND SIZES—25c UP
$800 GOODFELLOW AT TERRY.

5 EXPERIENCED bowlers, 135 average or better. Call Garrett, WAb. 1839.

CAMERAS

SPEED GRAPHIC—2¼x3¼ F4.5 kodak; range finder and speed gun, $98.50. Camera Exchange, 2650 Park.

EDUCATION

DRAFTING

WM. F. THORNHILL SCHOOL OF TECHNICAL DRAWING, Tools, dies, jigs, fixtures, reinforced concrete, car designs, freight, passenger, structural steel. 1528 Arlington. ROsedale 4963.

INSTRUCTION

LEARN WATCH MAKING.
Individual instructions. Mo. School of Watch Making, 802½ Pine.

WELDING

FOR proper instruction under qualified instructors, investigate the Leonard Welding School evening classes. 3131 Washington, FR. 0463, Hiland 0298.

LEARN WELDING—Aircraft, etc.; terms. ATLAS ALUMINUM WELDING CO., 2931 N. Broadway. CEntral 1114.

COAL, COKE AND OIL

LOW PRICES QUALITY SERVICE

Yard tracks, 3401-11 Chouteau. West Virginia 3x1½", $7.40; W. Va. or Arkansas lump or egg, $7.75. Genuine Pocahontas, $7.50. Pennsylvania lump, $7.35. (Get basket coal at yard.) Nut run, 2¼x0, $5.50; ½ ton, $3. Mine run, $6.50; ½ ton, $3.50; dust-treated and shoveled, Carbonite, $7.40. No. 10 mesh Franklin or Saline County stoker, $5.25. Solarite, $7.15. Laclede coke. All the above in 2-ton lots COD. Stoker coal, $2.85 to $4.50 loads. Low yard prices to dealers. ROE COAL CO., Main office, 3200 St. Vincent, GRand 1122. Open 8:15 a. m. to 5 p. m. Closed Sundays. Yard phone LA. 7840. 7 a. m. to 6 p. m.

TRUCKERS ATTENTION
LITTLE OAK MINE AND WASHER
at Belleville, Ill.
NOW OPERATING DAILY
FOR INFORMATION CALL
BLACK DIAMOND COAL COMPANY
(Exclusive Sales Agent)
CHestnut 6147, 1242 Syndicate Trust Bldg.

GET OUR LOW PRICES
W. Va., $7.25, $7.60, $7.80.
Arkansas, $5.50, $6.50, $7.60.
Virginia (very firm), $8.15; Solarite, $7.15
Special Stoker, Royal Blaze, $3.75.
Sure Heat, $4.25. Franklin Co., $5.35.
Prices are 2-ton lots or more.
Stoker, $2.60, 10 tons; 4 tons, $2.90.
Any size loads, 500 lbs. up.
Brown, 819 S. 22d. CH. 1919.

CREDIT; no financing; 2 tons, $5 down. George, 5756 McPherson. RO. 4721.

W. VA., $7.35 a ton up; stove, egg, lump. Barth, 2720 S. 24. FR. 7804-5316.

Tenants for vacant property consult the Post-Dispatch Rental Columns.

COAL, COKE AND OIL

STOKER COAL

Castine "4 plus" $3.50; No. 10 mesh $3.50; ¾ screenings, $2.85; Florida No. 10 mesh, $3.75; Mt. Olive, $3.50; burning Star, $4.50; Franklin Co., $5.50; loads. Free kindling. Braudis, 1200 Gratiot. GA. 3910.

Avoid Objectionable Slack
DEMAND POTEAU CHIEF
Oklahoma Hard Structure Smokeless Coal
If your dealer doesn't handle, then call
SOUTHERN COAL CO. CH. 6040
2073 Railway Exchange.

YES, CREDIT FOR YOU
New coal budget plan, 1-day service.
No service charge if paid in 30 days.
RAWIE will not be undersold.
Low Yard Prices to Dealers.
GA. 0712. RAWIE. 1700 PARK.

LOOK AT BRAUDIS
West Virginia, $7.75; genuine Pocahontas, $7.75; Arkansas, $7.75; pea, $6.50; (2¼x0) slack, $5.75; Solarite furnace, $7.15; 2 tons up; free kindling. Braudis, 1200 Gratiot. GA. 3910.

Arkansas stove nut, 2-ton or more, $8.75
Arkansas 8" lump, 2-ton or more, $7.35
Arkansas 8x3 egg, 2-ton or more, $7.35
West-Virginia 7" lump, 2-ton or more, $7.40
West Virginia, 7x3 egg, 2-ton or more, $7.40
Ace Coal Co., 1730A Pennsylvania. CH.5633

FIRE CHIEF, LUMP AND EGG, $7.75
Oklahoma, lump and egg — — —$8.00
Pocahontas, lump and egg — — — 7.95
Solarite — — — $6.35 and 7.15
One ton or more.
Benton C. & C. Co., 825 S. 23d. CH. 0970

GENUINE POCAHONTAS
7" lump or 7x3 egg, $7.50; nut, $7.35; 2 tons up; free kindling with each order. Municipal, 3352 S. Broadway. GR. 4648.

W. Va. Pocahontas, 7-In.
LUMP, $7.60 a ton up.
EAGLE 7th and Park. CE. 1838.

6" LUMP or egg, $3.75 loads, county only; all grades smokeless fuels, $6.35 a ton up; stoker coal, $3 up, loads. Norris & Wieters, 4403 Chouteau. FR. 2684.

OAK WOOD—$2.50 per rank, 4x8; stove or furnace; Arkansas 2½x0, $5.25 ton; 1 ton $5.50; 6x0, $6.50, 2 tons, $13. Chouteau, 3225 Chouteau. GR. 1048.

DEPENDABLE QUALITY
Pocahontas and Arkansas, $7.75 a ton up. Federal. 4076 Bayless. RI. 4900.

ARK. 14x0, 2 TONS $13.50
Pakard, 3225 Chouteau. FR. 8665.

SMOKELESS FUEL, CASH OR CREDIT.
New Budget Plan—No Money Down.
VOGEL FUEL CO., 1939 Madison. CE. 9252

SAVE ON FUEL—Oak firewood cut for stove or furnace, $2.50 per rank (8-4 ft.), Domestic, 2643 Chouteau. FR.9283

MOUNT OLIVE stoker, oil treated, $3.75 a ton; smokeless fuel, $7.15 a ton up. Baldwin & Co., 3217 S. 23d. CE. 0303.

RHOMBERG'S SMOKELESS COAL—$6.75 to $8 a ton; stoker coal, $3 a ton up; coke. 1236 S. Vandeventer. FR. 8219.

FREEBURG lump, $3.75, where legal; load lots; smokeless, $6; stoker, $2.75 a ton up. Hill, 1412 S. 18th. GA. 3310.

MOUNT CARBON C. CO., Va. $7.50; Stoker, $2.75; 5 tons, terms. 3804 Cleveland. GR. 1055.

POCAHONTAS—7x3 egg, $7.95; Oklahoma lump, 8", $7.85 a ton. Universal Sales, 320 N. Grand. JE. 3530.

LOW yard prices to dealers. We load your truck. BRAUDIS, 1200 Gratiot. GA. 3910

W. VIRGINIA, Arkansas, smokeless, $8 a ton up. Callahan, 3924 Duncan. FR.1365

W. VA. 7x3 egg, Solarite, Carbonite, Coke, Talladin, 3630 N. Grand. JE. 3074.

ORDER now, pay as you earn; no down payment. Larr, 2343 Chouteau. CE.4968

CANTINE MINE idle today, running Monday.

KINDLING WOOD

6 Big Sacks, Delivered, $1
ESCHMANN, 6017 S. Broadway. RI. 2120.

WOOD—For stoves, furnaces and fireplaces; any length. Chouteau Wood Yards, 2001 Chouteau. GA. 6117.

CORDWOOD—Oak, hickory; fireplace, stove. Mundel, FR. 1931. 1129 N. Grand

BLUE BLAZE CORDWOOD—$7.50. W. Silvey, CE. 2053. 1020 Mississippi.

KINDLING—In bags, 6 for $1, delivered. Weiss, 4769 Leduc, FO. 8797.

KINDLING—6 sacks, $1 delivered. Lloyd, 2720 Marcus. MU. 0402.

KINDLING WOOD—6 sacks, $1, delivered. Strunk, 4733 Cote Brilliante. RO. 0929

BUSINESS DIRECTORY

CARPET AND RUG CLEANING

SPECIAL, 9x12, $2.50
Free Sizing; 54 Years in Business.
Deodorized, demothed, insured, guaranteed.
ST. LOUIS TOWEL SUPPLY CO.,
Compton and Lucas. JEfferson 0842.

FUR REPAIRING

FUR repairing and remodeling; very reasonable; guaranteed work; call DE. 1823 for estimate in your home; seven years with Kline's; 4 years with Famous-Barr, J. W. Saper, 6450 Clemens.

HARDWOOD FLOORS

FLOOR SANDING, refinishing; guaranteed. H. Wiley, 6412 Blow. RI. 1230.

SANDING, finishing; reasonable prices. Holt, 5063 Delmar. RO. 7741.

FLOOR refinishing and laid, special rates. Floor Co., 6132 Victoria. HI. 6302.

HEATING & FURNACE REPAIRING

INSTALL any heating job, repair any boiler. HI. 7534. Miller, 6510 West Park.

LINOLEUM LAID

LINOLEUM LAID—15c yard; expert. McDermott, 3642A Arkansas. GR. 5006.

MISCELLANEOUS NOTICES

METAL PUNCHING—Light press work. Gail, PA. 8324, 5922 Plymouth.

PLUMBING

ANYTHING in plumbing, reasonable, reliable. Bewen, 3129 Lemp, GR. 2980.

ROOFING AND SIDING

CALL CENTRAL ROOFING & SIDING FOR LEAKS, REPAIRS OR NEW ROOFS. BIRD & SONS' PRODUCTS. 4441 MANCHESTER. JE. 0751. FO. 1556

ATTENTION! Gravel roofing, reasonable terms. Associated Heating & Roofing, 10500 Liberty. WI. 2604 (no toll).

STORAGE, MOVING, EXPRESS

ABC — Jefferson and Cherokee. Moving, storage, by room, distance. FR. 8895.

UPHOLSTERING

SLIP COVERS, upholstering, refinishing. St. Louis Upholstering, 933 Walton. FO.5047

WALL PAPER HANGING

PAPERING, plastering, good service. Lutz, 4130 Maryland. JEfferson 6326.

PAPERING, painting, plastering; need work. Taylor, 5703 Highland. MU. 3885

PROFESSIONAL

BEAUTY PARLORS

WHY be gray? Hair tinting with set, $1.50. Edna's, 5828 Southwest. MI. 9948.

DETECTIVES

EX-OFFICER Wm. E. LaChasse does shadowing, investigating; licensed, bonded. 4526 Olive. RO. 7237.

DETECTIVE MARIAM shadows, traces, locates; confidential; license. CA. 9776.

SUPERFLUOUS HAIR REMOVED

PERMANENTLY — Multiple needle, electrolysis; 35 years' experience in St. Louis. AIDA L. MAYHAN, 346 N. Euclid. FO. 6180. Corner Pershing.

HAIR removed permanently. ESTHER L. FOX, 805 Arcade Bldg. CH. 5313.

SITUATIONS WANTED

SITUATIONS—MEN, BOYS

ACCOUNTANT OR TRAFFIC MANAGER Sit.; age 45, married, white, gentile; college graduate; CPA; also admitted to practice before ICC. Understand all phases of accounting and taxes; 10 years' practicaly traffic experience. Resigning present position Dec. 31, desire connection some time after Jan. 1. Can furnish excellent ability, business and personal references. Personal interview invited. Add. F. O. Box 435, Columbia, Mo.

BARTENDER—Sit.; part or full time; Legion following. Box F-189, P.-D.

SITUATIONS—WOMEN, GIRLS

HOUSEKEEPER—Sit.; or assistant; hotel, 16 years' experience; good references, consider motherless home. Box F-99, Post-Dispatch.

HOUSEKEEPER—Sit.; Southern lady, for motherless home. MU. 2819.

NURSE—Sit.; practical; chronic or elderly preferred; 12-hour duty. CE. 6961.

HELP WTD.—MALE

BARBER—Work today, Monday and Tuesday. 3188 California.

CHEMIST—Or chemical engineer; in applying state personal, schedastic and professional qualifications. P. O. Box 4, Lemay Station, Mo.

ELECTRIC MOTOR REPAIR MAN—Experienced; he must be familiar with all phases of motor repairing; include age, training; all experience and salary expected. Box R-103, Post-Dispatch.

LEAD BURNERS—Experienced in industrial plant; work on lead pipe and tank lining; if interested write full particulars to lock box No. 4, Lemay station, Lemay, Mo.

MARINE DIESEL ENGINEER—Experienced, capable, to act in capacity of port engineer. State age, license, education, experience. Box J-211, Post-Dispatch.

MOULDER HAND—To run moulder in planing mill. HILL-BEHAN, 6500 Page.

PATTERN MAN—For automobile seat cover pattern work; capable making master patterns and markers; state age, experience and previous employment; information held confidential. Box T-7, Post-Dispatch.

SHEET METAL MAN—Experienced welding stainless steel restaurant equipment; opportunity to be foreman; must leave city. Box J-217, Post-Dispatch.

TAILOR—Experienced on men's coats. Box T-315, Post-Dispatch.

WOOD HEEL HELP—Experienced. Apply Mears Wood Heel Co., 4057 Forest Park.

YOUNG MAN—Fountain work; steady; references; good pay. 5201 Chippewa.

SALESMEN WANTED

READY Xmas money; sell walnut belts; must have $10 for first day's stock. Call YO

RECESS ORDERED IN SUIT AGAINST UNION ELECTRIC

Trial to Be Resumed Jan. 8 With Presentation of Defense Case in Ouster Proceedings.

Trial of the suit to forfeit the corporate charter of Union Electric Co. of Missouri for alleged violations of the State Corrupt Practices Act was recessed at noon today in St. Charles, to be resumed Jan. 8 before Circuit Judge Edgar B. Woolfolk with presentation of the defense.

Clarence W. Westerfeld, former St. Charles Councilman, testified that in the spring of 1937 William Waye Jr., St. Charles attorney for Union Electric Co., asked him to run for Councilman from the St. Charles Second Ward, and that in the course of the campaign Waye gave him expense money twice, totaling about $35. He is now a service station operator.

Waye had testified yesterday that he made numerous contributions to municipal candidates favored by Union Electric Co., and that he was reimbursed in cash by the company for such expenditures. The State statute which the utility company is charged with having violated prohibits the making of political contributions, directly or indirectly, by a corporation.

Prosecuting Attorney David A. Dyer of St. Charles County instituted the suit against the company and is conducting the prosecution.

Laun's Testimony Excluded.

Albert C. Laun, formerly vice-president and ace lobbyist of Union Electric, was called as a State's witness but was not permitted to testify because the matters he was asked about dated back to 1933; too long ago to come within the scope of the proceeding, the Court held.

Taking exception to the Court's ruling, Dyer read into the record a statement of what the witness would have testified to if permitted. This was that on the day of a special election on a bond issue for a municipal electric plant Laun was sent by Frank J. Boehm, then vice-president of Union Electric, to the company's office at St. Charles and there found in the basement a number of company employes telephoning and arranging for transportation of voters to the polls.

Says He Received $1000.

Waye was asked in cross-examination if he was aware of the State Corrupt Practices Act at the time he made the contributions. "I am sorry to admit that I was not," he replied.

He told of having received $1000 in cash from Union Electric after the 1937 city election to reimburse him for contributions to candidates and other campaign expenditures.

Last witness for the State today was William P. Crowley, an assistant auditor of Union Electric, who testified the company's business in St. Charles and St. Charles County for the four-year period beginning in 1935 amounted to $700,963, or about 1 per cent of its business in the State. Virtually 90 per cent of the $700,963 was in business from the city of St. Charles and its residents, he said.

City Clerk Clarence G. Wessler of St. Charles testified that in the four-year period the city paid $68,087 to Union Electric for current supplied the waterworks and for street lighting and miscellaneous municipal purposes. His testimony and that of Crowley was intended to show the company had an interest in opposing municipal ownership.

A witness late yesterday was Edward J. Schnare, plumber, who was elected Mayor of St. Charles in April, 1935, and served one two-year term. Schnare corroborated earlier testimony that he held a conference with Boehm and Fred J. Martin, a company employe, at the Jefferson Hotel in St. Louis before entering the race and that the two Union Electric men had approved his candidacy. He said in that campaign Martin gave him sums of money, $25 to $50 at a time, and he estimated the total was $175 or $180.

Defeated in 1937.

Schnare was a candidate again in 1937 with the utility company's support, but was defeated. For that campaign, he said, he received about $300 from the late E. Lee Renno, one of the editors of the St. Charles Cosmos-Monitor, but he did not know where Renno got the money.

The Cosmos-Monitor printed news articles and editorials by Leslie B. Harrison who posed as a reporter on its staff but served as a propagandist for Union Electric Co. and received his pay from that company.

Oscar Kuester, painter and paperhanger, testified that in the 1937 city election when he was a candidate for councilman from the Third Ward, with Union Electric Co. support, he was given two $10 bills for expenses by Louis Ebeling, another councilman, but he did not know where Ebeling got the money.

Robert J. Keefe, defense attorney, asked Kuester if this was the first time he had ever come out for a political office. "I never did come out, they just brought me out," he replied. He did not say who "they" were.

Deputy Export Administrator.

WASHINGTON, Dec. 21 (AP).—President Roosevelt named Lieut. Col. William E. Chickering yesterday as deputy administrator of export control. Col. Russell L. Maxwell is the administrator.

Tells of Gifts

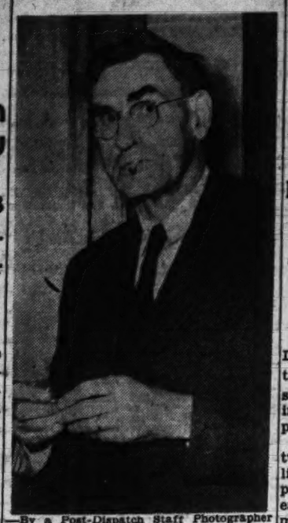

By a Post-Dispatch Staff Photographer
WILLIAM WAYE JR.

NEW PARTY VICTORY FOR DEWEY FACTION

Congressman-Elect Simpson Resigns Chairmanship of New York County Committee.

NEW YORK, Dec. 21 (AP).—Congressman-elect Kenneth F. Simpson resigned last night as chairman of the New York County Republican Committee in a move that political leaders interpreted as an intra-party victory for the forces of District Attorney Thomas E. Dewey.

Previously Simpson had lost his Republican National Committee post and State chairmanship to the Dewey bloc. He bolted Dewey in the pre-primary presidential campaign and came out for Wendell L. Willkie.

Simpson is reported to have told a closed meeting of the county executive committee that his duties as Congressman would preclude his continuance as county chairman and that his resignation would be effective on the election of a successor.

Simpson was elected to the seat vacated by Representative Bruce Barton, who ran unsuccessfully for Senator in November. His term as county chairman would have expired next September.

Prior to the recent presidential campaign, Simpson, a leader of the progressive wing of the Republican party in New York State, long had been a Dewey supporter.

WOULD DROP BEER LICENSES, SELL SET-UPS WITHOUT ANY

Several Holders Discuss Action to Avoid Necessity of Observing Liquor Regulations.

Several holders of 3.2 beer licenses have discussed with Excise Commissioner Phelim O'Toole the possibility of surrendering their licenses so they can sell set-ups to customers who bring their own liquor without the necessity of observing closing hour and other regulations applying to holders of liquor licenses, the Commissioner said today.

Under State liquor laws it is illegal for the holder of a 3.2 license to permit individuals to bring liquor on the premises, O'Toole said. Neither city nor State laws, however, prohibit the sale of ice and soda by persons who have no liquor license of any type.

One holder of a 3.2 beer license, Anthony Scarpella, already has surrendered his license and plans to sell set-ups, O'Toole said.

Movie Time

AMBASSADOR

Claudette Colbert and Ray Milland in "Arise, My Love," at 12:16, 3:24, 6:42 and 9:50; "A Night at Earl Carroll's," with Ken Murray, and Brenda and Cobina, at 11:13, 2:21, 5:39 and 8:47.

FOX

"Ellery Queen, Master Detective," starring Ralph Bellamy with Margaret Lindsay, at 12:15, 3:35, 6:55 and 10:20; "Give Us Wings," starring the Dead End Kids, at 1:35, 4:55 and 8:20; stage show at 2:35, 5:55 and 9:20.

LOEW'S

"The Long Voyage Home," with John Wayne, Thomas Mitchell and Ian Hunter, at 11:59, 3:13, 6:27 and 9:41; "The Lone Wolf Keeps a Date," with Warren William and Frances Robinson, at 10:49, 2:03, 5:17 and 8:31.

MISSOURI

"North West Mounted Police," starring Gary Cooper and Madeleine Carroll, at 1:40, 5:40 and 9:35; "Tin Pan Alley," starring Alice Faye and Betty Grable with John Payne and Jack Oakie, at 12:05, 4:05 and 8.

ST. LOUIS

"The Mark of Zorro," starring Tyrone Power with Linda Darnell, at 2:42, 6:33 and 9:48; "Too Many Girls," with Lucille Ball and Richard Carlson, at 1:17, 5:08 and 8:23.

POWDER FACTORY RUSHED TO AVERT ARMS SHORTAGE

Part of Charlestown (Ind.) Plant to Be Opened Ahead of Schedule Under Army Pressure.

WASHINGTON, Dec. 21 (AP).—Defense officials reported today that the army had forestalled a shortage of ammunition by speeding a new $50,000,000 smokeless powder plant toward completion.

Under War Department pressure, two of six projected production lines at the new Charlestown (Ind.) plant are expected to be finished early in the spring, two months or more ahead of schedule.

These limited facilities alone, by authoritative estimates, will more than double the country's existing capacity to supply powder to the army and navy. Until they are put into operation, the capacity to replace limited reserves is so low as to cause official concern.

Just four substantial producers of the type of smokeless powder used in shells have supplied the peacetime needs of the army and navy for years. One of these, the Hercules plant at Kenvil, N. J., was damaged by an explosion this fall. The others are the army's plant at Picatinny, N. J., the navy's Indianhead (Md.) arsenal, and a du Pont plant in Delaware.

To multiply many times their combined normal output about 25,000,000 pounds a year, the War Department is building huge plants at Charlestown and at Radford, Va. It contemplates two more, but none is scheduled to attain full production until next summer.

Secretary of War Stimson, disclosing this week the arrangement to open part of the Charlestown plant in advance, said he was "astonished and dismayed" to learn the time required to build and equip such munitions factories. He told reporters he had been pressing for speed and reported that the du Pont Co., which will operate the Charlestown establishment, was making "fast progress."

The War Department undertook to step up the army's powder supply at the outset of the current $800,000,000 program to assure adequate munitions for the expanding land forces. The navy already had accelerated the output of its Indianhead arsenal.

ATTORNEY NAMED RECEIVER FOR PINBALL MACHINE FIRM

Court Orders Accounting of Profits After War Veteran Sues His Ex-Wife.

Robert L. Brown, an attorney, was named by Circuit Judge Eugene L. Padberg yesterday to serve as temporary receiver of the Ace Novelty Co., a pinball machine operating company at 4618 June avenue, Northwoods, owned by Vernon Holt.

The appointment was the result of a suit filed by Jesse C. Salyer, a war veteran, who alleged that his divorced wife, who was formerly guardian of his estate, conspired with Holt to sell to him for $225 pinball machines and contracts owned by Salyer which had a weekly earning power of $200. Judge Padberg found in favor of Salyer and ordered an accounting of the company's profits.

AMUSEMENTS.

MUNICIPAL AUDITORIUM
TONIGHT AT 8:30
SAINT LOUIS
Symphony Orchestra
VLADIMIR GOLSCHMANN, Conductor
Featuring Great Works of Smetana, Brahms, Prokofieff, Harris, Wagner
Tickets, Mat., 75c, $1.00, $1.50, $2.00, $2.50. Eve., $1, $1.50, $2.00, $2.50 at Symphony Box Office (Auditorium) and Aeolian Co.

Account of Shelling of Valona By Reporter on British Warship

Italians Caught by Surprise, Shore Batteries Remaining Silent—One-Ton Shells Set Fires Over Wide Area.

By LARRY ALLEN

WITH THE BRITISH BATTLE FLEET THAT ATTACKED VALONA, Dec. 21 (AP).—From the deck of a mighty floating fortress early Thursday morning I watched one-ton shells rocket into the heart of Valona, Italy's remaining chief supply base in Albania, to cause destructive fires that bathed 2000-foot mountain peaks with their light.

"A little Christmas present for Italy," the British gunners said.

The battleship on which I rode and other warships swept up the mine-laden Adriatic Sea between Italy and Albania in a daring raid in which 100 shells were loosed against Valona in terrific broadsides.

The sleeping Italians apparently were completely surprised and the warships moved close enough to shore to see a single light shining in Valona's harbor. Then bedlam broke.

Big shells exploded with a terrific noise and tremendous force against docks, ships, warehouses, supply bases and military encampments. Raging fires over a wide path followed.

The heavy bombardment was designed to give support to Greek land armies increasing their pressure on Premier Mussolini's battered Albanian legions.

The British ships moved through the Straits of Otranto between Italy's "heel" and the Albanian coastline. Keeping the Albanian coast in sight, the ships swept into broadside firing positions off Valona.

At this time, early Thursday morning, shivering with cold, I clambered up the steel ladders from the battleship's wardroom to the control tower. Through narrow slits, I saw the long, massive gray barrels of the 15-inch guns slowly rear their muzzles skyward from the giant turrets.

The commander ordered the gunners to open fire in 10 minutes. The guns were less than 15 feet away and I mentally girded myself for the tremendous concussion that I knew would come.

White and red lights flashed on the fire control indicator, designating the turrets that were to open the bombardment. Then came the signal: "Open fire!" A bell sounded lightly.

I grasped a rung of a steel ladder, took a deep breath, and ducked below the level of the vision slits. A second later there was a terrific burst of fire. Sheets of yellow flame licked back from the muzzles of the guns and seemed to pour through the slits in the tower.

Again the bell sounded. Again I ducked, and two guns fired almost simultaneously. The blinding glare and clouds of yellowish smoke swept into my face. The rapid succession of the blasts made me feel as if my head hung by a thread.

Guns of other battle fleet units roared with great flashes of fire, wiping everything else from my vision. Even the Albanian coast disappeared in the burst of fire.

Swiftly, scores of shells hurtled through the air, each carrying more than 2000 pounds of destruction into Valona's naval and military concentrations.

The Italian shore batteries of 12-inch guns remained silent during the bombardment, leading to the belief the Italians had been taken so by surprise that they could not fire, possibly not being able even to determine the ships' positions.

For 12 minutes the battle fleet pumped out shells before the "cease firing" order. The big guns were lowered but the crews of the 6-inch guns stood by, waiting for any reply from the Italians ashore. The British ships moved slowly southward.

Then the Italian shore batteries fired a few starshells, vainly trying to find their attackers. The long-burning starshells, bursting high in the sky, drifted lazily to the surface of the sea hundreds of yards away from the ships. The Italians fired several more rounds which came closer, but all were too distant to illuminate the battle fleet.

As the reddish glow of the fires which had been started at Valona crept over the snow-capped Albanian mountains, the British ships moved out of the Straits of Otranto and into the Ioanian Sea. Not even an Italian bombing plane appeared to attempt attack.

DEMOCRATS CONFER ON GOVERNORSHIP CONTEST

Participants in Meeting at Jefferson City Deny Reaching Any Decision.

By the Jefferson City Correspondent of the Post-Dispatch.

JEFFERSON CITY, Dec. 21.—The question of a Democratic contest of the election of Forrest C. Donnell of Webster Groves, Republican, as Governor, was discussed in a conference here yesterday afternoon of Democratic elective State officials with C. Marion Hulen of Moberly, chairman of the Democratic State Committee, and James P. Aylward of Kansas City, former Democratic State chairman. Participants in the conference denied any decision was reached.

Hulen said the matter of a contest was discussed at some length in the conference, held in the office of Secretary of State Dwight H. Brown.

"No decision could be reached by this group," Hulen said, "as the decision will have to be made by the Democratic State Committee. The committee will be called to consider the matter some time after Christmas, probably by the first of the year."

Hulen said the State Committee was continuing its investigation of the election returns, county by county, and expected to complete the work by Jan. 1. The official returns from the Nov. 5 election showed the election of Donnell by 3613 votes over his Democratic opponent, former City Excise Commissioner Lawrence McDaniel of St. Louis.

PHOTOPLAY THEATERS

HURRY! ENDS MONDAY!
Doors Open 10 A. M.; 25c Plus Tax to 2
LOEW'S
Walter Wanger presents
THE LONG VOYAGE HOME
JOHN WAYNE • THOMAS MITCHELL • IAN HUNTER
Plus 2nd Big Feature!
Romantic Mystery Hit!
'The Lone Wolf Keeps a Date'
Starring WARREN WILLIAM

PHOTOPLAY THEATERS

FOR GREAT ENTERTAINMENT ALWAYS . . .
FANCHON & MARCO
ST. LOUIS AMUSEMENT CO. THEATRES!

AMBASSADOR — 25c 10 A.M. 'til 2 P.M. (Plus Tax) — CLAUDETTE COLBERT • RAY MILLAND in "ARISE MY LOVE!" — Ken Murray • Brenda & Cobina • "NIGHT AT EARL CARROLL'S!"

FOX — Opens 12 Noon Starts 12:30 P.M. — ON STAGE! IN PERSON! MISSOURI U. "CAMPUS JAMBOREE!" — ON SCREEN — Ralph Bellamy-Marg. Lindsay — "ELLERY QUEEN!" — "DEAD END" KIDS — "GIVE US WINGS!"

MISSOURI — Regular Prices! Doors open 11:30 a.m. — Gary COOPER • Madeleine CARROLL — PAULETTE GODDARD — "NORTH WEST MOUNTED POLICE!" — Alice FAYE • Betty GRABLE — "TIN PAN ALLEY!"

ST. LOUIS — OPEN 12:30—START 1 PARK FREE! — TYRONE POWER — "MARK OF ZORRO" — 2:40-6:30-9:45 — 'TOO MANY GIRLS' — Lucille Ball Rich. Carlson — 1:15-5:08-8:20 — KID SHOW! 12 NOON! "KING OF ROYAL MOUNTED!" 4:30 — "THE GREEN HORNET STRIKES AGAIN!" 4:15

GRANADA — 4623 GRAVOIS — OPEN 5—25c TO 6
HI-POINTE — 1001 McCAUSLAND — OPEN 1:30—25c TO 6
LINDELL — GRAND AND HEBERT — OPEN 12:30—25c TO 6
RIO — 5566 N. Riverview — OPEN 5 25c TO 6
WEST-END — 4610 DELMAR — OPEN 1:30—25c TO 6
Bette DAVIS • Herbert MARSHALL • James STEPHENSON
'THE LETTER'
Virginia GILMORE-William HENRY
'JENNIE'

SHADY-OAK — HANLEY AND FORSYTHE — SHOW STARTS 2 P. M.
SHENANDOAH — GRAND SHENANDOAH — OPEN 5—25c TO 6
TIVOLI — 6350 DELMAR — OPEN 1:30—25c TO 6 — PARK FREE
UNION — UNION & EASTON — OPEN 5—25c TO 6 — PARK FREE
Marlene DIETRICH • John WAYNE • Mischa AUER
'SEVEN SINNERS'
Broderick Crawford-Billy Gilbert
Kenny BAKER • Frances LANGFORD • Hugh HERBERT
'HIT PARADE OF 1941'
Extra! Donald Duck, 'The Riveter'

AUBERT — 4949 Easton — 'Lil Abner,' Granville Owen-Mona Ray; Mischa Auer-Brenda Joyce, 'Public Deb No. 1'
CAPITOL — 15c to 2 — 8th & Chestnut — At No Advance in Admission Prices! Cary GRANT-Martha SCOTT 'HOWARDS OF VIRGINIA'
FLORISSANT — Grand & Florissant
GRAVOIS — Jefferson & Gravois — Start 6:00
MAPLEWOOD — 7170 Manchester — Open 6:30 — Park Free — Mischa Auer Brenda JOYCE Geo. MURPHY 'PUBLIC DEB NO. 1'
CONGRESS — 20c — 4023 Olive — Dick Arlen-Andy Devine, 'Leather Pushers'; Akim Tamiroff, 'Way of All Flesh'
KINGSLAND — 6461 Gravois
LAFAYETTE — 1643 S. Jefferson — 2 Shows 6 & 9
MAFFITT — Vandeventer & St. Louis — Don AMECHE • Betty GRABLE • Carmen MIRANDA 'DOWN ARGENTINE WAY'; Richard DIX-Edm. LOWE-Wendy BARRIE 'MEN AGAINST THE SKY'; Extra! 'LONDON CAN TAKE IT'
MANCHESTER — 15c — 4247 Manchester — Weaver Bros. & Elviry, 'Grand Ole Opry'; Dick Foran-Wallace Ford, 'MUMMY'S HAND'
MIKADO — Mat. 1:30 25c to 6 — 5955 Easton — Cary Grant-Irene Dunne, 'Awful Truth'; Ronald Colman, 'LOST HORIZON'
PAGEANT — 8851 Delmar — 3 FEATURES! Mischa Auer-Brenda Joyce, 'Public Deb No. 1'; Mel Douglas-Loretta Young, 'HE STAYED FOR BREAKFAST'; Lois LANE-Helen MACK, 'GIRLS OF THE ROAD'
RICHMOND — 25c — Clayton & Big Bend — 'Knute Rockne—All American,' Pat O'Brien; Jane Withers-Kent Taylor, 'GIRL FROM AVENUE A'
SHAW — 3901 Shaw — Carole Lombard-Fredric March, 'NOTHING SACRED'; Cesar ROMERO, 'GAY CABALLERO'
YALE — 20c — 3709 Minnesota — Paul Muni-George Raft, 'SCARFACE'; Spencer Tracy-Ann Dvorak, 'SKY DEVILS'

NORSIDE — GRAND & NATL BRIDGE
ESQUIRE-VARSITY — CLAYTON-BIG BEND — 6310 DELMAR
RITZ — OPEN 1:30 — 5101 S. GRAND — 25c 'TIL 6
EDWARD G. ROBINSON • Edna Best — 'A DISPATCH FROM REUTERS'
The Bumsteads' Newest Scream! 'BLONDIE PLAYS CUPID' — PENNY SINGLETON • ARTHUR LAKE
Park Free—Esquire-Norside-Varsity

UPTOWN — 4958 DELMAR — Open 1:30, 25c Till 6 — PARK FREE
'FOREIGN CORRESPONDENT' — Joel McCREA-Laraine DAY-Herbert MARSHALL
ROGER PRYOR ANITA LOUISE 'GLAMOUR FOR SALE'

PHOTOPLAY THEATERS

20c 'TIL 6 — EMPRESS — OLIVE AT GRAND — OPEN 11:30 A.M. — 25c
WALLACE BEERY — MARJORIE MAIN LEO CARRILLO — Wyoming
LEW AYRES • LARAINE DAY • LIONEL BARRYMORE — 'DR. KILDARE GOES HOME'
FREE PARKING
WILL ROGERS — SAT., STARTS 5:30 • SUN., FROM 12:45 — MYRNA LOY — 3d FINGER, LEFT HAND
KENNETH ('Northwest Passage') ROBERTS — Smash Novel, 'CAPTAIN CAUTION'

PHOTOPLAY THEATERS

$$$$$$$$$$$$
Merry Christmas Special
TURKEY DINNER $1
VAN HORN'S
$$$$$$$$$$$$

NAVY CONTRACTS FOR VESSELS COSTING $265,765,000 LET

Craft Include Mine Layers, Tenders and Repair Ships; $6,600,000 More for Expanding Yards.

WASHINGTON, Dec. 21 (AP).—Secretary of the Navy Knox announced today the awarding of contracts to private shipyards for 31 additional mine layers, tenders and other naval vessels estimated to cost $265,765,000. Additional contracts totaling $6,600,000 were awarded to expand facilities at the shipyards receiving the orders.

The vessels will be built on a cost-plus-fixed fee basis. Detailed breakdowns and delivery dates were not disclosed. The vessels included seaplane tenders, submarine tenders, submarine rescue vessels, destroyer tenders and two repair ships.

The navy also announced the award of contracts totaling $17,659,767, principally for submarine chasers.

GOVERNMENT TO MAKE EFFORT TO CURB RISING METAL PRICES

WASHINGTON, Dec. 21 (AP).—Leon Henderson, Defense Commission member in charge of price stabilization, said today that as a result of recent increases in prices of scrap, pig iron and coke, essential to steel manufacture, efforts would be made immediately to control the situation.

He said that meetings would be called in the immediate future to discuss the price situation with representatives of the scrap, pig iron and related industries.

PHOTOPLAY THEATERS

$$$$$$$$$$$$
Merry Christmas Special
TURKEY DINNER $1
VAN HORN'S
$$$$$$$$$$$$

PHOTOPLAY THEATERS

TODAY'S PHOTO PLAY INDEX

Compton — 3145 Park Extra, 'London	'Brigham Young,' Tyrone Power, L. Darnell. 'Up in the Air,' Frankie Darro. Can Take It.' Open 5:30.	PALM — 3010 Union — JANE WITHERS 'GIRL FROM AVENUE A' — Carol Landis Henry Wilcoxson 'Mystery Sea Raid' CARTOON and MARCH OF TIME
FAIRY — 5640 Easton	'Brigham Young,' Tyrone Power. 'Lucky Partners,' Ginger Rogers.	
HI-WAY — 2705 N. Flor.	'Girl From Avenue A,' Jane Withers, Kent Taylor. 'Comin' Round the Mountain,' Bob Burns, Una Merkel.	PARK — Valley Park, Mo. — Paul Muni, 'SCARFACE'; Spencer Tracy, 'SKY DEVILS.'
Ivanhoe — 3239 Ivanhoe	Cary Grant, Martha Scott, 'Howards of Virginia.' Gene Raymond, Wendy Barrie, 'Cross Country Romance.' Shorts.	Plymouth — 1175 Hamilton — Shirley Temple Jack Oakie 'YOUNG PEOPLE' — Ginger Rogers Ronald Colman 'LUCKY PARTNER'
King Bee — 1710 N. Jefferson End Kids.'	Dick Foran, 'Mummy's Hand.' Tito Guizar, 'Llano Kid.' No. 4 'Dead	Princess — 2841 Pestalozzi ant Trouble.' — Bob Burns, Una Merkel 'Comin' Round the Mountain.' 'Blondie Has Been' One-half hour shorts.
Kirkwood — Kirkwood, Mo.	Tyrone Power, 'Brigham Young.' Shirley Temple, 'Young People.'	RIVOLI — 6th Near Olive — Brian Donlevy, 'The Great McGinty.' Carol Landis 'Mystery Sea Raider.'
Lexington — 3408 N. Union	LORETTA YOUNG MELVYN DOUGLAS 'HE STAYED FOR BREAKFAST' PENNY SINGLETON, ARTHUR LAKE 'BLONDIE HAS SERVANT TROUBLE'	U-CITY — 6324 Bartmer — 'A Nazi Was The Man I Married.' 'Young People' and Shorts.
Longwood — 9415 S. Broadway	A. Faye, T. Power, 'Old Chicago.' Jeffrey Lynn, 'Money and the Woman.'	WEBSTER — Hadley & Clinton — Walter Pidgeon, Jane Carter, Master Detective and 'Sing, Cowboy Sing.'
Macklind — 5416 Arsenal	3 Features, 'Black Diamonds,' 'Lucky Cisco Kid,' 'Enemy Agent,' 3 Stooges.	WELLSTON — PARK FREE — 6226 Easton — ROYAL RUBY GLASSWARE — Cesar Romero, 'GAY CABALLERO' John Barrymore, 'THE GREAT PROFILE' SHOW STARTS 5:30.
Marquette — 1806 Franklin	'Secret Seven,' B. Bennett, F. Rice. 'The Great Profile,' J. Payne. Shorts.	AVALON — KINGSHIGHWAY AT CHIPPEWA — DPEN 6:15—START 6:45 — WALLACE BEERY LEO CARRILLO-ANN RUTHERFORD 'WYOMING' LEW AYRES-LIONEL BARRYMORE 'DR. KILDARE GOES HOME'
Maryland — 1860 S. 13th	'Passport to Alcatraz,' Jack Holt. 'Black Diamonds,' Richard Arlen.	
McNAIR — 2100 Pestalozzi	20c 5-Unit Show. The Bumsteads, 'Blondie Has Servant Trouble,' Bob Burns, 'Comin' 'Round the Mountain.' Shorts.	
SHENANDOAH — 2227 S. Broadway	Jane Withers, 'GIRL FROM AVENUE A.' Bob Burns - Una Merkel in 'COMIN' ROUND THE MOUNTAIN.' M. G. M. News and Cartoon.	COLUMBIA — 5257 SOUTHWEST — Shirley Temple ★ Jack Oakie 'YOUNG PEOPLE' and 'RETURN OF FRANK JAMES' Plus 'LONDON CAN TAKE IT.'
OSAGE — Kirkwood, Mo.	John Wayne, 'Three Faces West.' Ralph Bellamy, 'QUEEN OF THE MOB.'	ROXY — 5500 LANSDOWNE — Geo. Brent, O. De Havilland, 'Wings of the Navy.' 'Sing, Dance, Plenty Hot'
OZARK — Webster Groves	LEW AYRES LIONEL BARRYMORE 'DR. KILDARE GOES HOME' Wallace Beery, Ann Rutherford, 'Wyoming' OPEN 5, STARTS 5:30—25c to 6	WHITEWAY — SIXTH & HICKORY — 'THE SECRET SEVEN' and 'FORGOTTEN GIRLS'
BEVERLY — 7740 Olive — Park Free!	Ginger Rogers, Ronald Colman, 'Lucky Partners'	
GEM — St. Johns	Lew Ayres Rita Johnson 'Golden Fleecing' Beverly Gr 'Jr. G-Men'	
OVERLAND — Overland Mo.	Henry Fonda, Jackie Cooper, 'Return of Frank James' J. Hersholt, D. Lovett, 'Dr. Christian Meets the Women'	
DAKOTA — 4587 Virginia	Pat O'Brien, John Garfield, 'Flowing Gold.' Lew Ayres, Rita Johnson, 'Golden Fleecing.'	
MELBA — Grand and Miami	Mickey Rooney, J. Garland, 'STRIKE UP THE BAND'	
MICHIGAN — 7224 Michigan	FLORENCE RICE, 'THE SECRET SEVEN'	
CINDERELLA — Cherokee & Iowa	Lum and Abner, 'DREAMING OUT LOUD' Douglas Fairbanks Jr., 'ANGELS OVER BROADWAY.'	
VIRGINIA — 5117 Virginia	Cary Grant, Martha Scott, 'HOWARDS OF VIRGINIA' Akim Tamiroff, 'THE GREAT McGINTY.'	
APOLLO — PARK FREE — De Baliviere at Waterman — 1st Show 7 P. M.	'MAD ABOUT MUSIC' Herbert Marshall Deanna Durbin 'SONS OF THE NAVY,' James Dunn, Jean Parker. 'SINGING DUDE' (In Technicolor), Dennis Morgan.	
LEMAY — 318 Lemay Ferry	Loretta Young, Melvyn Douglas, 'HE STAYED FOR BREAKFAST.' Peter Lorre, 'Stranger on the 3rd Floor'	
STUDIO — 6227 Nat. Bridge	Errol Flynn, 'THE SEA HAWK.' Wendy Barrie, 'CROSS COUNTRY ROMANCE.'	
SAVOY — Ferguson, Mo.	Ginger Rogers, Ronald Colman, 'LUCKY PARTNERS' Lew Ayres, Rita Johnson, 'GOLDEN FLEECING.'	
MELVIN — 2913 Chippewa	Walt Disney Festival, 'SNOW WHITE,' 4 Cartoons Bob Burns, 'COMIN' ROUND THE MOUNTAIN.'	
SOUTHWAY — 9736 S. Broadway	BOB HOPE, 'THE GHOST BREAKERS.' FAY WRAY, 'WILD CAT BUS.' ON THE STAGE—AMATEURS	
O'FALLON — 4026 W. Florissant	Mickey Rooney, Judy Garland, June Preisser, Paul Whiteman and His Orchestra, 'STRIKE UP THE BAND.'	
BADEN — PARK FREE — 8201 N. Broadway	Mickey Rooney, Judy Garland, June Preisser, Paul Whiteman and His Orchestra, 'STRIKE UP THE BAND.'	
ASHLAND — 3520 N. Newstead	'STRIKE UP THE BAND.' Mickey Rooney, Judy Garland.	
PAULINE — Lillian & Claxton	'Golden Fleecing,' Lew Ayres, Rita Johnson. 'Too Many Husbands,' Jean Arthur, Fred MacMurray, M. Douglas	
BREMEN — 20th & Bremen	DEANNA DURBIN, 'SPRING PARADE'	
SALISBURY — 2504 Salisbury	RITZ BROS., ANDREWS SISTERS, 'ARGENTINE NIGHTS'	
ROBIN — 5479 Robin	'BOOM TOWN,' Clark Gable, Spencer Tracy, Claudette Colbert, Hedy Lamaar.	
QUEENS — 4700 Maffitt	'TOO MANY HUSBANDS,' Jean Arthur, Melvyn Douglas 'ARGENTINE NIGHTS,' Ritz Bros., Andrews Sisters	
JANET — 6900 W. Florissant	Clark Gable, Claudette Colbert, Spencer Tracy, Hedy Lamarr, 'BOOM TOWN.'	
CIRCLE — 4470 Easton	Clark Gable, Claudette Colbert, Spencer Tracy, Hedy Lamarr, 'BOOM TOWN.'	
LOWELL — 5039 N. Broadway	Rosalind Russell, Brian Aherne, Virginia Bruce, 'Hired Wife.' Adolphe Menjou, Wm. Gargan, 'Turnabout'	
BRIDGE — 4889 Nat. Bridge	Deanna Durbin, 'SPRING PARADE.' Ginger Rogers, Ronald Colman, 'LUCKY PARTNERS'	
NORMANDY — 7324 Nat. Bridge	Loretta Young, Melvyn Douglas, 'HE STAYED FOR BREAKFAST.' Bumsteads, 'Blondie Has Servant Trouble'	

6TH AND MARKET — GA. 1423
GRAND Burlesk
2½ HR. ALL STAR STAGE SHOW
BUMPS-A-DAISY GIRL!
MARIAN MORGAN
AND HER
KRAZY SHOW OF 1941
50 PEOPLE with RUSSEL TRENT, BOBBY VAIL, Moran & Wiser, Rita Devere
Mat. 1-5 P.M., 30c Eve. 8:30, 50c EXCEPT SAT., SUN. AND HOLIDAYS
GALA MIDNIGHT SHOW SATURDAY
PREPARE NOW RESERVE YOUR TICKETS NEW YEARS EVE 2 GALORIOUS SHOWS 8:30 p.m. & Midnite

MERRY CHRISTMAS TO ALL OUR PATRONS — GARRICK — 6th & CHESTNUT MAIN 2651
ALL NEW TRAVELING Burlesque
SENSATION OF THE SEASON
Pat PAREE the IT GIRL
with BILLY (CHEESE N CRACKERS) HAGAN KING PIN OF COMEDY
30¢ CONTINUOUS MATINEES 12:15 to 5 P.M. EVENINGS AT 8:30 ALL RESERVED ALWAYS 2½ HR. SHOWS
3 Big SHOWS NEW YEARS EVE ★ 8:30 P.M. ★ 11:30 P.M. ★ MILKMAN'S MATINEE 2:30 A.M. RESERVE SEATS NOW
MIDNITE FROLIC

Miss Patricia McG... Junior College, ... her mother, Mrs. ...

CHRISTM... bags for the a... Arsenal. From... mark and Mrs. ...

THE EVERYDAY MAGAZINE
Published Every Day — Week-days and Sundays in the ST. LOUIS POST-DISPATCH
PART THREE — ST. LOUIS, SATURDAY, DECEMBER 21, 1940. — PAGES 1—4C

Christmas trees and lights in Memorial Plaza. The buildings, from left, Missouri Pacific Building, its lights form a Christmas tree; the Soldiers Memorial, Civil Courts Building, Federal Building, City Hall (partly obscured), Municipal Courts Building and the Auditorium.
—By a Post-Dispatch Staff Photographer.

HERE AND THERE IN ST. LOUIS:

Home for the Holidays

Students returning from schools and colleges for the Christmas holidays are making Union Station a busy place. Above is a group from Vassar College. From left, Miss Marjorie Maddox, daughter of W. Garnett Maddox; Miss Helen and Miss Phyllis McPheeters, daughters of Mrs. Samuel B. McPheeters; Miss Frances Fisse, daughter of Mr. and Mrs. Frank H. Fisse; Miss Mary Francis Cutts, daughter of Mr. and Mrs. Francis T. Cutts, and Miss Nancy Watkins, daughter of Mr. and Mrs. Horton Watkins.

Miss Patricia McGuire, from Pine Manor Junior College, Wellesley, Mass., and her mother, Mrs. P. J. McGuire.

Miss Louise Stewart of Webster Groves, and Miss Betsy Feemster, who took a later train to her home in Tulsa. They are from Pine Manor, Wellesley, Mass.

CHRISTMAS CANDY Members of the Board of Religious Organizations of St. Louis packing candy bags for the annual Christmas tree party for patients at City Sanitarium, 5300 Arsenal. From left, Mrs. Albert Weiss, Mrs. Albert Epstein, Mrs. Leo Steyermark and Mrs. William Steiner.

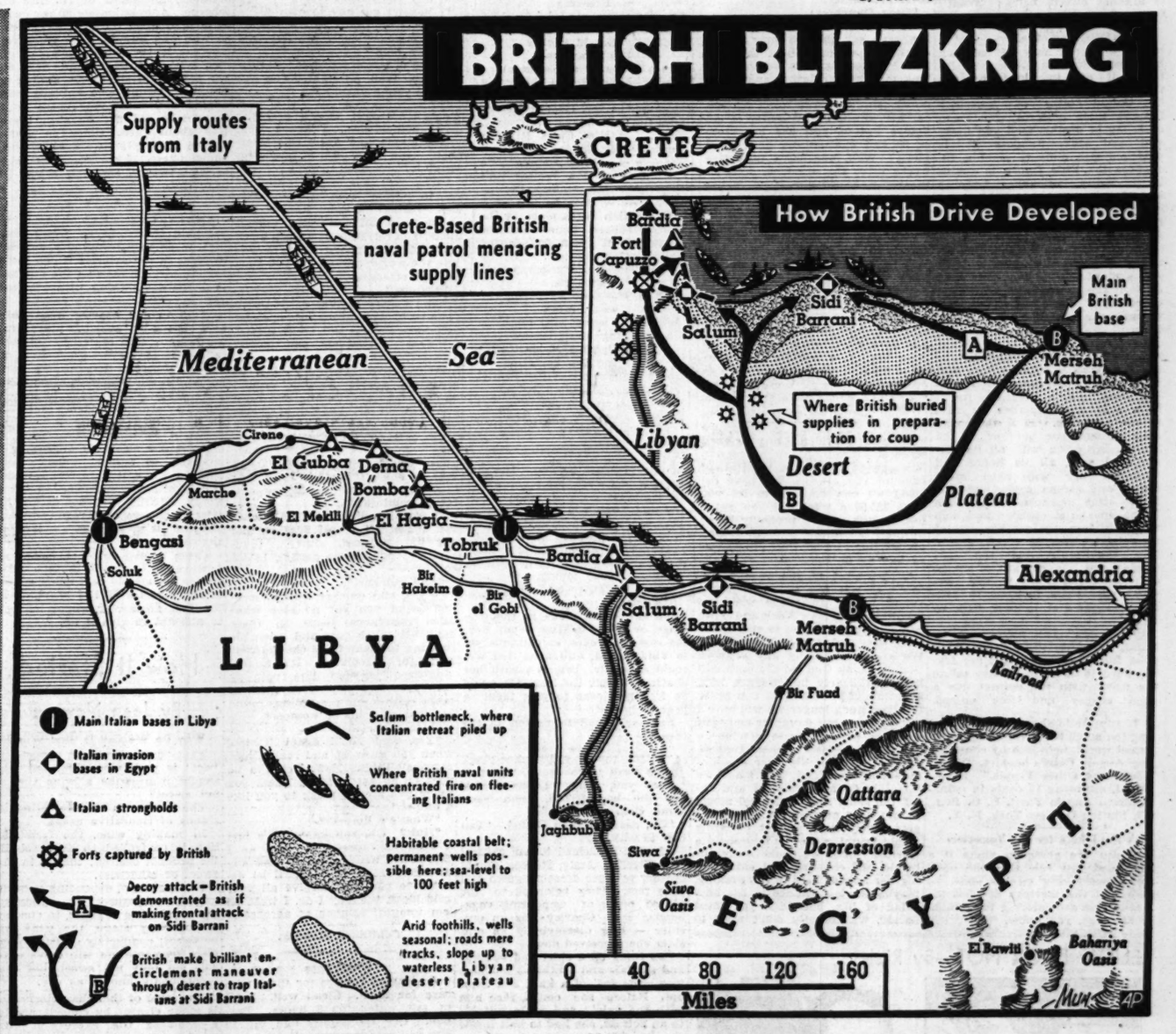

BRITAIN'S big push at the Italian invaders in Egypt was a classic example of the strategy of indirect approach in warfare.

Capt. B. H. Liddell-Hart, war historian, points out that in 240 campaigns since ancient Greek days, only six were won by direct assault—the rest by indirect tactics. The Battle of Egypt was a typical example.

The indirect approach seeks one of four advantages: (A) upsetting the enemy's dispositions and by compelling a sudden change of front dislocating his forces; (B) separating his forces; (C) endangering his supply lines; (D) menacing his route of retreat.

The British strategy attained all four objectives and this explains the initial dispersal of the Italian forces. Achievement of only one would have put the Fascists at an acute disadvantage. Accomplishment of all four made their position untenable.

The Italians had pushed 70 miles into Egypt to Sidi Barrani. The sea protected their left flank from all but naval shelling. The Egyptian plateau desert, adjudged impassable to troops in force, protected their right flank.

The British had retreated 100 miles farther down the coast to their main base at Merseh Matruh. Both forces were dependent for supplies on coastal roads.

The British attack began as an apparent frontal assault on the Italian force at Sidi Barrani. Italian support troops moved up to meet the threat.

The vital column—the indirect attackers—moved southwest from Merseh Matruh and made a wide half-circle north through the desert adjudged impassable. Advance units had buried supplies along the protected desert route at night.

(The decision to attempt the desert sortie is in line with the teachings of indirect strategy, which hold it is better to buck difficult terrain than to make frontal assaults because "all conditions are more calculable, all obstacles more surmountable, than human resistance.")

The indirect attack swooped down off the desert dunes on the incredulous Fascisti, reaching the coast in the surprise foray. Sidi Barrani therefore quickly fell, because it was cut off from supplies and reinforcements, the line of retreat was blocked, the Italian troops were separated, and the Sidi Barrani forces were disorganized by the necessity of changing their front to fight the attack from the rear.

The whole force in Sidi Barrani, cut off in the rear, assailed on both flanks by naval units and the desert troops, and in front by the decoy column, was lost. Some 26,000 were captured.

A third British column, stemming from the vital column, made another wide sweep and fell on the Italian forces at Salum. This again cut off the retreating Italians, penning another force between the second and third columns.

Those Italians who escaped both roundups were pounded by British warships as they piled up in the bottleneck, less than 500 yards wide, between precipitous escarpments and the sea at Salum.

The next step was the land, sea and air attack on Bardia.

GOVERNMENT TO MAKE EFFORT TO CURB RISING METAL PRICE

WASHINGTON, Dec. 21 (AP).—Leon Henderson, Defense Commission member in charge of price stabilization, said today that as a result of recent increases in price of scrap, pig iron and coke, essential to steel manufacture, efforts would be made immediately to control the situation.

He said that meetings would be called in the immediate future to discuss the price situation with representatives of the scrap, pig iron and related industries.

$$$$$$$$$$$$$
Merry Christmas Special
TURKEY DINNER $1
VAN HORN'S
$$$$$$$$$$$$$
PHOTOPLAY THEATERS
20c TILL 6 — EMPRESS — OLIVE AT GRAND — 25c AFTER 6 — OPEN 11:30 A.M.
WALLACE BEERY — MARJORIE MAIN — LEO CARRILLO — Wyoming
LEW AYRES ★ LARAINE DAY ★ LIONEL BARRYMORE
'DR. KILDARE GOES HOME'
FREE PARKING
★ WILL ROGERS
SAT., STARTS 5:30 ★ 25c to
SUN., FROM 12:45 ★ 25c to
MYRNA LOY — MELVYN
3d FINGER, LEFT HAND — DOUGLAS
KENNETH ('Northwest Passage') ROBERTS
Smash 'CAPTAIN CAUTION'
Novel,
GN CORRESPONDENT'
REA-Laraine DAY-Herbert MARSHALL
'GLAMOUR FOR SALE'
TO PLAY INDEX
PALM 3010 Union — JANE WITHERS — 'GIRL FROM AVENUE' — Carol Landis, Henry Wilcoxson — 'Mystery Sea Raid' — CARTOON and MARCH OF TIME
PARK Valley Park, Mo. — Paul Muni, 'SCARFACE' Spencer Tracy, 'DEVILS.'
Plymouth 1175 Hamilton — Shirley Temple, Jack Oakie — 'YOUNG PEOPLE' — Ginger Rogers, Ronald Colman — 'LUCKY PARTNER'
Princess 2841 Pestalozzi — Bob Burns, Una Merkel 'Comin' Round the Mountain.' 'Blondie Has Servant Trouble.' One-half hour shorts.
RIVOLI 6th Near Olive — Brian Donlevy, 'The Great McGinty,' Carol Landis 'Mystery Sea Raider.'
U-CITY 6324 Bartmer — 'A Nazi Was The Man Married.' 'Young People' and Shorts.
WEBSTER Hadley & Clinton — Walter Pidgeon, Edna Best, Carter, Master Detective and 'Sing, Cowboy Sing.'
WELLSTON 6326 Easton — PARK FREE — ROYAL RUBY GLASSWARE — Cesar Romero, 'GAY CABALLERO' — John Barrymore, 'THE GREAT PROFILE' — SHOW STARTS 5:30.
AVALON — KINGSHIGHWAY AT CHIPPEWA — OPEN 6:15—START 6:45 — WALLACE BEERY — LEO CARRILLO-ANN RUTHERFORD — 'WYOMING' — LEW AYRES-LIONEL BARRYMORE — 'DR. KILDARE GOES HOME'
COLUMBIA 5257 SOUTHWEST — Shirley Temple ★ Jack Oakie — 'YOUNG PEOPLE' — and 'RETURN OF FRANK JAMES' — Plus 'LONDON CAN TAKE IT.'
ROXY 5500 LANSDOWNE — Geo. Brent, O. De Havilland, 'Wings of the Navy.' 'Sing, Dance, Plenty Hot.'
WHITEWAY — SIXTH & HICKORY — 'THE SECRET SEVEN' and 'FORGOTTEN GIRLS'
ogers, Ronald Colman, 'Lucky Partner'
Rita Johnson 'Golden Fleecing' Beverly
nda, Jackie Cooper, 'Return of Frank James'
lt, D. Lovett, 'Dr. Christian Meets the Women'
t O'Brien, John Garfield, 'Flowing Gold.'
Ayres, Rita Johnson, 'Golden Fleecing.'
Rooney, J. Garland, 'STRIKE UP THE BAND'
ENCE RICE, 'THE SECRET SEVEN'
n and Abner, 'DREAMING OUT LOUD.'
Fairbanks Jr., 'ANGELS OVER BROADWAY.'
nt, Martha Scott, 'HOWARDS OF VIRGINIA'
im Tamiroff, 'THE GREAT McGINTY.'
UT MUSIC' Herbert Marshall Deanna Durbin
OF THE NAVY,' James Dunn, Jean Parker,
G DUDE' (In Technicolor)', Dennis Morgan.
Young, Melvyn Douglas, 'HE STAYED FOR
AST.' Peter Lorre, 'Stranger on the 3rd Floor.'
Errol Flynn, 'THE SEA HAWK.'
Barrie, 'CROSS COUNTRY ROMANCE.'
ogers, Ronald Colman, 'LUCKY PARTNERS.'
yres, Rita Johnson, 'GOLDEN FLEECING.'
isney Festival, 'SNOW WHITE,' 4 Cartoons
urns, 'COMIN' ROUND THE MOUNTAIN.'
OB HOPE, 'THE GHOST BREAKERS.'
FAY WRAY, 'WILD CAT BUS.'
THE STAGE—AMATEURS
oney, Judy Garland, June Preisser, Paul Whiteman
d His Orchestra, 'STRIKE UP THE BAND.'
oney, Judy Garland, June Preisser, Paul Whiteman
His Orchestra, 'STRIKE UP THE BAND.'
'STRIKE UP THE BAND.'
Mickey Rooney, Judy Garland.
leecing,' Lew Ayres, Rita Johnson, 'Too Many
.' Jean Arthur, Fred MacMurray, M. Douglas.
NNA DURBIN, 'SPRING PARADE'
OS., ANDREWS SISTERS, 'ARGENTINE NIGHTS'
M TOWN,' Clark Gable, Spencer Tracy,
Claudette Colbert, Hedy Lamarr.
Y HUSBANDS,' Jean Arthur, Melvyn Douglas,
INE NIGHTS,' Ritz Bros., Andrews Sisters.
Gable, Claudette Colbert, Spencer Tracy,
Hedy Lamarr, 'BOOM TOWN.'
Gable, Claudette Colbert, Spencer Tracy,
Hedy Lamarr, 'BOOM TOWN.'
d Russell, Brian Aherne, Virginia Bruce,
Adolphe Menjou, Wm. Gargan, 'Turnabout.'
eanna Durbin, 'SPRING PARADE.'
gers, Ronald Colman, 'LUCKY PARTNERS.'
Young, Melvyn Douglas, 'HE STAYED FOR
ST.' Bumsteads, 'Blondie Has Servant Trouble.'

Boy Scout Is Trained To Be Good Citizen

By Angelo Patri

AGAIN I protest against the sneer some writers direct at the Boy Scouts by implication when they belittle some man's action, or scorn some hypocritical gesture of a politician, "like a Boy Scout doing his daily good deed." I resent that implication as an affront to decent boyhood and especially to the Boy Scout who in all earnestness and honesty does his good deed.

The writers who use the Scouts so lightly, tossing them into the scrap basket with the demolished politician, are thinking with the thin top layer of their minds. If they were to go a little deeper they would let the Boy Scouts alone and put the full power of their minds on the offending personality.

This practice of poking fun at the Scouts, patronizing them, using them as tokens of scorn in an argument, is without merit or sense. We are all for building character in boys and girls. The writers in newspapers and magazines would be indignant if they were accused of belittling the efforts of children to be good, decent citizens. I accuse some of them of doing just that, although I know they do it thoughtlessly and without intent to do harm to a fine group of children and to their movement.

Can anyone point out a better way to train a boy or girl to habits of good character, fine citizenship and service to good causes than the way of the Scouts? Why isn't it fine for a boy or girl to make a point of doing at least one decent act each day in the service of another human being? What's funny about it?

★ ★ ★

IS THERE any other way that is better than our way of teaching boys that they are brothers in interest if not in blood, because they were born boys, or girls, in the United States of America? Doesn't their uniform give them a feeling of brotherhood and unity and good will? Suppose it is wrinkled and none to good a fit, suppose the little figure is quaint in its setting of baggy britches and blouse, red handkerchief and overwhelming hat! Isn't it a heart-warming little figure? It is to those who have hearts. It is to those who see behind the ill-fitting uniform the growing body and soul of a little boy. One may smile if the smile springs from an overcharged heart, and if it shines through a misted eye. Not otherwise.

Boys, and girls, of the Scout movement and the Campfires, are the first-growth citizens who will take over tomorrow when our day ends. It is they who must take over our mistakes as well as achievements. It is they who must assume the burdens of the life we lay down with all its sorrow and care, all its hopes and dreams. They will need stout hearts and strong souls, and this is the time to grow them. This is the time to strengthen and help these children against the day of their trial. That is what we who love the Scouts and the Girl Guides and the campfires try to do. Is it too much to ask that those who write help us to help the children and thereby help us all?

Please don't call anybody "Boy Scout," in derision. Please don't poke fun at children who are trying hard to be right. Please salute the Scout with the respect due a good soldier and fine citizen.

If your child shows signs of being too much the pivot of his own small world, help him by consulting Angelo Patri's booklet, "Your Child and Other People." Send for it, enclosing 10 cents in coin. Address Angelo Patri, P. O. Box 75, Station O, New York, N. Y.

A Hard Rule for the Youngster

If you are going to make it a hard and fast rule that the child finish everything on his plate, be sure that the servings are not too large. You are catering to a smaller stomach, you know.

They'll Do It Every Time -:- By Jimmy Hatlo

Bethel Merriday — By Sinclair Lewis

CHAPTER TWENTY-FOUR

THAT Thursday afternoon, the fourth of the George and Margaret run, Bethel had a letter from her father:

"Dear Daughter:

"It is fairly cool for July up here. I always say the sea may be all right but you can't beat the hills for real nice summer weather, we took out the car last evening and had a nice joy ride to Norfolk to see Cousin Mary, you won't remember her, she is the daughter of old Squire Patten, still has her teeth at 80 and eyesight as good as a girl's. Well, you have only five weeks after this week in summer theater and am sure you realize none better that you must now give some solid thought to question of what you will do in the fall.

"We have an idea you will be wanting to fly off to New York and look for a job in the theater but we have been talking a lot to Mr. Sampson, you remember him, though now in mercantile business he had a lot of experience with the stage, vaudeville and Shakespeare and so forth when a boy, he says New York is a terribly dangerous place for a young girl, gets more so every year with all these immoral shows and dance halls and so on.

"Now Bethel we want you to do whatever you think is right, we have every confidence in your good sense and if you absolutely feel you must go on the stage, shall stand back of you always. We have decided we can manage to let you have $25.00 a week till you get a job, though as you probably know business is bad and collections simply terrible I swear they are almost as bad as in 1930.

"But we beg of you to stop and think if you are not still pretty young to try and cope with the temptations in New York and if we couldn't persuade you to stay home for a year and then tackle the city. We are not getting any younger though thank God we are both still hale and hearty but we are both at a time of life when we can never tell how much longer we will have a chance to see our daughter and visit with her and of course Ben has a girl friend, several of them I guess, and we don't hardly ever see him except at breakfast, and while we certainly do not complain and enjoy the radio and occasional movie as much as anybody, it sometimes gets lonely here and it certainly would brighten up this household a terrible lot if we could hear our bright girl chatting and entertaining her friends here in the evening, maybe our last chance to see anything of her, but dear, you must decide, we honestly don't want to put any pressure on you. The dog was sick last week, too much whoopee, I guess. Well, I must close now and hope you are enjoying every second of your stay with all those clever people.

With all our love,
Yours faithfully,
Your loving,
Father and Mother."

She cried.

She saw them alone in the evenings, waiting, talking about her; she saw their eyes, so cautious yet so kind; timid, dull eyes that she could so easily brighten with her chatter. Surely the least she could do for them was to give them a year of her life——

But she had to hasten to the theater.

★ ★ ★

AFTER the play, Fletcher stuck his head in to drawl, "Gent to see you, Beth. Looks to me like the boy friend, from back home, Charley Hatch."

"Oh, dear!" wailed Bethel. "Tell him to wait!"

Already it seemed to her natural that Flecher, Andy, Roscoe should see her in loose dressing gown and bare feet. They belonged to the sacred order of wandering vagabonds. But Charley was an outsider — how dismayingly an outsider she perceived now.

She flung on a skirt and sweater and sandals and scrabbled her hair into some sort of a knot and crept out. Before she could face him with the gaiety and poise suitable to an actress, she had to halt inside the dressing-room door, her throat throbbing. She was not insincere; nothing so masterful as that. She was plain frightened by the kind demand that she return to babyhood and the back streets and the evenings of loving vacuity.

"Why, Charley! This is too divine! Did you drive down to see the show?"

"Yes, I guess so. Well, no, I drove down to see you, mostly, I guess."

"But you were out front?"

"Uh?"

"I mean, you saw our play?"

"Oh, yes—yes, sure."

"Why didn't you let me know and I'd've had a ticket for you."

"Well——kind of thought I'd better buy my own. And I wanted to surprise you."

"And you certainly did! In such a lovely way, I mean."

"Let's go somewhere and talk."

Oh, yes, Charley — oh yes, of course. Uh—have you got your car with you?"

"Sure."

"Then we might drive to the Lobster Pot. It's a ducky place."

"Is it?" Nothing more from Charley, as he escorted her to the car. She felt as frothy as Mahala Vale. She became very geographical about the neighboring estates as they drove into Grampion Center.

At table in the Lobster Pot, Charley, very virile and dominating, demanded, "Want a drink, Bet?"

"No, I don't believe so."

"You can have one if you want to. I'm getting wise to the world. You got to, if you're a streamlined salesman. You don't have to conceal any vices from me."

"I haven't got any to conceal."

"No? Well, that's all the better."

"They have lovely waffles and chickens here."

"Kind of late at night for waffles, isn't it? Well, all right. You can only be young once!"

★ ★ ★

"CHARLEY! Here's a funny coincidence. I heard from Mama and Papa this afternoon Did you know anything about it?"

"Why yes, in a way. I kind of got to talking with them, yesterday. Listen: I don't know's you ought to go off and leave 'em all alone. You certainly owe them some gratitude for having brought you into the world, and giving you such a swell education."

"I know."

"And they've been so patient with your notions about acting—even let you come here to this crazy place."

"What? What do you mean? 'Crazy'?"

"Why, sure. Isn't it? Lot of grown-up people kicking around on the stage and kissing and Lord knows what all instead of working for a living."

"So you don't call acting working?"

"Do you?"

"You don't think it's important like your work—like selling coffee percolators?"

"I certainly do not! That's what you could call a real mission, and not kid yourself, either — thousands of households getting better coffee"——

"And quicker!"

"—yes, and quicker, every morning! And you got no idea what sales resistance there is, these days. It takes guts and scientific training to make folks change their brand of percolator. It's a real man-sized job—not like painting your face and putting on a lot of fancy clothes and pee-rading around in front of a lot of women."

"I see your idea."

"Yes, and you'll adopt it, too, when you grow up and realize your responsibilities. Now, Bet, I'm no poet or no actor, but I guess you know I've always stuck to you like a limpet."

"What's a limpet?"

"Huh? Oh, you know. It's just a kind of expression. And as I say, you're never going to find any of these pretty boys that'll be devoted to you, and forgive all your wild ideas, the way I do. I watched 'em tonight! Bunch of acrobats!"

Continued Monday.

Frogs' Legs

A pleasant change for those who care for them. Clean well. Soak in salt water for 2 hours. Parboil. Dry thoroughly and dip in egg and breadcrumbs. Fry in deep hot fat until brown all over. Serve on rounds of buttered toast.

THE NUTMEG PLAYERS,
Point Grampion, Conn.
Roscoe Valentine, Director
Presents
for the week of July 25, 1938
GEORGE AND MARGARET
By Gerald Savory
The Characters
(in order of appearance)
Gladys—Miss Bethel Merriday
Mr. Garth-Bander—
Mr. George Keezer
Mrs. Garth-Bander—
Miss Clara Ribbons
Dudley —Mr. Tudor Blackwall
Frankie — —Miss Mahala Vale
Claudie — — Mr. Walter Rolf
Roger — —Mr. Andrew Deacon
Beer— — — Miss Marian Croy

The action takes place at the Garth-Banders' house on the outskirts of London during February.

Act I The dining room, breakfast time.
ACT II The drawing room, two weeks later.
Act III The same, next morning.

Settings designed by
Miss Cynthia Aleshire
Staff for Mr. Valentine
Stage Manager, Fletcher Hewitt
Publicity, Elizabeth Jeddaby
(care of the Grampion Courier)
House Manager, John Meddock
Treasurer, Nora Bronson.

A Physician's Views On Use Of Tobacco

By Logan Clendening, M. D.

TOBACCO is an easy thing to blame for nearly anything that happens to be the matter with you or especially happens to be the matter with some member of your family you think smokes too much. It undoubtedly has definite effects on different functions and organs of the body but recent research has tended to show that it does not do as much permanent harm as was once claimed. In sensitive people it sometimes upsets digestion, especially in those who chew tobacco.

One definite action of tobacco is to cause a spasm of the small arteries and this, under certain circumstances, may be so definite as to require that its use be stopped before permanent damage occurs. Two conditions in which such a contingency may arise are angina pectoris and disease of the small arteries of the feet which is known as Buerger's Disease.

Angina pectoris is almost certainly due to spasm of the arteries which supply the muscle of the heart. When these arteries become narrowed and inelastic due to the process of aging, such spasm may be very serious. "Angina" means pain and attacks are characterized by a severe pain under the breastbone or in the region of the heart.

In studying a group of patients who had angina with reference to their habits in regard to tobacco, a committee of physicians found that angina in those under 50 is definitely increased by the use of tobacco. Approximately 80 per cent of men between the ages of 40 and 50 who had angina were smokers, whereas in the same age group of men who had no angina, only 60 per cent were smokers. Taking a group of people who actually had angina and comparing them with those who did not have it, there was about three times as much angina among smokers as among non-smokers. After about the age of 60, however, smoking seems to have little influence.

* * *

ANALYZING THIS data, it is probable that tobacco really had little to do with bringing about the changes in the arteries which were fundamental in causing the angina. It is the same thing with athletes and so-called "athlete's heart." It is hard to say exactly what anybody means by "athlete's heart" but we do know that athletes are likely to die in a larger proportion of angina pectoris than people who have not been strenuous athletes in their youth. This probably means that they are spasmogenic individuals.

But it is very certain that if there is one attack of angina or a tendency to angina, tobacco will tend to make the condition worse and to bring on attacks. In other words, tobacco does not cause the arterial change that results in angina, but it may aggravate it after angina begins.

These studies are not meant as a warning to avoid tobacco altogether but simply that when spasm of the arteries of the heart or in the feet begins, it would be well to attempt to give it up.

How It Started

By Jean Newton

Why Do We Call It 'Dry' Wine?

That "dry" should be opposed to "wet" is understandable; but why should it describe a wine that is not sweet?

The answer is an interesting instance of figurative usage.

In making wine, the fermentation is controlled so as to obtain the product desired; that is to say, sweet or otherwise.

Fermentation, depending upon its extent, neutralizes or eliminates the saccharine matter; if checked at an early stage, the wine will be sweet; completely or fairly complete fermentation will leave a result not only not sweet, but sour —commonly known as dry.

The logic of this characterization is made clearer by considering for a moment the expression "dry wit," for wit that is severe, sharp, hard—in other words, lacking sweetness!

Don't Take My Word for It

By Frank Colby

Questions From Here and There.

Question: Please define and pronounce the phrase "noblesse oblige." E. E.

Answer: The literal translation is "nobility obligates," meaning that high station or noble birth obligates one to behavior that is honorable, noble. Correct pronunciation: no-BLESS oh-BLEEZH.

Question: Is "a new pair of shoes" correct? D. W.

Answer: No. The pair is not new; the shoes are new. Say: "a pair of new shoes."

Question: Please pronounce ORGY. L. P.

Answer: Not "ORG-ee." The "g" has the sound of "j," as: OR-jee.

Question: How should we pronounce au revoir? A. K.

Answer: Not "aw-ree-VORE." Say oh ruh-VWAR.

Question: Is there such a word as ornery? W. H.

Answer: Yes, but it is a vulgarism. Ornery is a corruption of ordinary. Do not use it.

Question: How should we pronounce the word altimeter? Cadet.

Answer: Among aviators, "AL-tuh-mee-ter" is most often heard, but it has no dictionary support. Better accent the second syllable, as "al-TIM-ee-ter."

Question: How is Danish pronounced? I. P. J.

Answer: Never "DAN-ish" to rhyme with clannish, mannish. The first syllable is exactly like the word day, as "DAY-nish.

Question: To settle a raging argument, please tell us if your name is pronounced "KAHL-bee" or "COAL-bee."

Answer: Colby is a Danish name. It means "cold place." All Colbys in the United States and England, so far as I know, use the long "o" of toe in the first syllable, as "KOEL-bee."

(Capitals indicate syllables to be accented.)

For free Pronouncing Test Number Two, entirely new, send stamped (3-cent), self-addressed envelope to Frank Colby, care of St. Louis Post-Dispatch.

RADIO PROGRAMS FOR TODAY

Programs for today on the broadcast band include:

12:00 NOON

KSD—MISSOURI FEDERATION OF MUSIC CLUBS' PROGRAM. KMOX—Man on the Farm. KWK—This Wonderful World. KXOK—News. WIL—This Rhythmic Age. WEW—News. KFUO—Voice of the Harp.
12:15 KSD—CALLING ALL STAMP COLLECTORS. KWK—Just Around the Corner Club. KXOK—Ben Bernie's orchestra. WIL—Harmony Hall. WEW—Markets; music; KFUO—Moments of Comfort.
12:30 KSD—CALL TO YOUTH. KMOX—Of Men and Books. KWK—Ilka Chase's Program. KXOK—Music the American Way. WIL—Organ Melodies. WEW—Roy Shaffer's Hillbillies.
12:45 KSD—ASSOCIATED PRESS NEWS. KMOX — Travelogue. KXOK—Orrin Tucker's orchestra. WIL—News. KFUO—Farm News.
12:50 KSD—FRANKIE MASTER'S ORCHESTRA.
12:55 KWK—Metropolitan Opera Broadcast; Donizetti's 'Don Pasquale"; Salvatore Baccaloni, basso; Nino Martini, tenor; Bidu Sayao, soprano; Francesco Valentino, baritone.

1:00

KSD—MUSIC FOR EVERYONE. KXOK—Roundup Boys. WIL—Castles in the Air. WEW—Janice Smith, pianist. KFUO—Music Appreciation program. KMOX—News.
1:15 KMOX—Piano recital. WEW—Markets; music; news.
1:30 KSD—NEW ENGLAND'S TOAST TO YOU. KMOX—Safety Brigade. KXOK—Battle of Bands. WIL—Opportunity program. WEW—Tell a Story Club.
1:45 KMOX—Brush Creek Follies.

2:00

KSD—SOUTHWESTERN SERENADE. KMOX—Time to Take It Easy. KXOK—News. WIL—Police Releases. WEW—News; Let's Go Shopping. KFUO—Schoolhouse of the Air.
2:15 KXOK—Hit Revue. WIL—Neighborhood program. KFUO—Music.
2:30 KSD—JOHNNY LONG'S ORCHESTRA. KMOX—News; music. WIL—Piano music. WEW—Tin Pan Alley Goes to Town. KFUO—News.
2:45 KMOX—This Is My Land. WIL—News. WEW—Melody Time. KFUO—Piano-Organ Duos.

3:00

KSD—CAMPUS CAPERS. KMOX—Bull Session. WIL—Musical Etchings. WEW—News; Moments With the Masters. KFUOFaithful Words.
3:15 WIL—New Impressions. KFUO — James Barton, tenor.
3:30 KSD—HADASSAH PROGRAM; "The Life and Work of Henrietta Szold"; Kathrine Lenroot, Chief of Child Welfare Bureau in Washington. KMOX—Malcolm W. Davies, speaker. WIL—Melodic Moods. KFUO—Business in Review; Birth of the Blues.
3:45 KFUO—World Observer. KMOX—Madrigalist.

4:00

KSD—THE WORLD IS YOURS; "The Story of the Parachute." KMOX—Buffalo Presents. KXOK — News; Matinee Music. WEW—News. Afternoon Varieties. KFUO—Magic Carpet.
4:15 WIL—Organalities. WEW—Sports.
4:30 KSD—CURTIS INSTITUTE OF MUSIC PROGRAM; Symphony Orchestra Under the Direction of Fritz Reiner. KXOK—Joe Venuti's Orchestra. KMOX —Eddie Duchin's Orchestra. WIL—Home Folks. WEW—Roy Shaffer. KFUO—News.
4:45 KWK—Santa Claus. WIL—News. KXOK—Man on the Street. KFUO—Music.
4:55 KMOX—News.

5:00

KSD—ASSOCIATED PRESS NEWS. KMOX—Report to the Nation. WIL—Santa Claus. KWK—Sagmaster's Comments. KXOK—News. KFUO—Religious Journals in Review.
5:15 KSD—AL PERRY'S ORCHESTRA. KWK—News. WIL—Toyland Revue. KXOK—Musical Clipper. KFUO—Sports Review.
5:30 KSD—RELIGION IN THE NEWS. KMOX—News. KWK—Music. KXOK—Santa Claus. WIL—Waltz Time.
5:45 KSD—STOCKTON AND ESCHEN. KMOX—The World Today. WIL—Stars of Songland. KWK—Red Grange forecast. KXOK—Jam for Supper. Blue Net—Edward Tomlinson, NBC expert on Latin America; "New World News."

6:00

KSD—CHRISTMAS CLUB PROGRAM; ARTIE SHAW'S ORCHESTRA. KMOX—Travelogue. KXOK — Sports. KWK—Message of Israel. WIL—Hollywood Four Bell Review.
6:15 KSD—NEWSROOM OF THE AIR; John W. Vandercook, commentator. KMOX — Mellow Time. KXOK—So It Can't Happen to You. WIL—Dramas of Life.
6:30 KSD—CHERI McKAY AND COMPANY; Freddy Beggeman, The Toppers and Russ David's Orchestra. KMOX—Columbia's Gay Nineties Revue. KWK—Sports; news. KXOK — Young America Plays. WIL—Musical Sports Review.
6:45 KSD — SUNDAY POST-DISPATCH RESUME; Interlude of Music.

ST. LOUIS BROADCASTING STATIONS

THE DAY'S NEWS BY RADIO

News services: Associated Press (AP); United Press (UP); International News Service (INS); Trans Radio Press (TRP); from Europe (Eur.); commentators (surnames); by transcription (ET).

A. M.

5:32 KMOX (UP, TR)
6:00 KSD (AP AND OUTSTATE) WEW (INS)
6:05 KWK (UP)
6:06 KMOX (UP, TR)
6:10 KXOK (UP, INS)
6:45 KSD (AP)
6:53 KMOX (UP, TR)
7:00 KMOX (Eur., ET) WEW (INS)
7:30 KXOK (UP, INS) WEW (INS)
7:45 KSD (AP) KMOX (UP, TR) KWK (UP)
8:15 KXOK (UP, INS)
8:30 KFUO (UP) WIL (INS)
8:55 WEW (INS)
9:25 KMOX (UP, TR)
10:00 WEW (INS)
10:15 KXOK (UP, INS)
10:45 WIL (INS)
11:00 WEW (INS)
11:15 KWK (UP) KFUO (UP)
11:30 KSD (AP)

P. M.

12:00 WEW (INS) KXOK (UP, INS)
12:45 KSD (AP) WIL (INS)
1:00 KMOX (UP, TR)
1:25 WEW (INS)
2:00 KXOK (UP, INS) WEW (INS)
2:10 WEW (INS)
2:30 KMOX (UP, TR) KFUO (UP)
2:45 WIL (INS)
3:00 WEW (INS)
4:00 KXOK (UP, TR) WEW (INS)
4:30 KFUO (UP)
4:45 WIL (INS)
4:55 KMOX (UP, TR)
5:00 KSD (AP) KXOK (UP, INS)
5:15 KWK (UP)
5:30 KMOX (Davis)
6:15 KSD (Vandercook)
6:40 KWK (UP)
6:50 KSD (AP)
7:00 KXOK (UP, INS)
7:45 WIL (INS)
8:00 KWK (Heatter)
8:30 KXOK (Kennedy)
9:00 KXOK (Swing)
9:45 WIL (INS)
10:15 KMOX (UP, TR)
10:30 KSD (AP) KWK (UP)
10:45 KSD (Kaltenborn) (ET)
11:00 KXOK (UP, INS)
11:30 KWK (Eur.)
11:52 KXOK (UP, INS)
11:57 KSD (AP)
12:15 KMOX (UP, TR)

ON KSD

News Broadcasts — 6 a. m., 6:45 a. m., 7:45 a. m. and 11:30 a. m.; 12:45 p. m.; 5 p. m.; 6:50 p. m.; 10:30 p. m. and 11:57 p. m.

Weather Report—10:45 p. m.

Time Signals—At intervals between programs.

KWK—Sports. KXOK—Mellow Melodies.
6:50 KSD—ASSOCIATED PRESS NEWS.

7:00

KSD—KNICKERBOCKER PLAYHOUSE; "Miracle at Midnight." KMOX—Marriage Club. KXOK—News. WIL—Variety Show of the Air. KWK—Just Around the Corner Club.
7:15 KXOK—Woman's Page. WIL—Mr. Fixit. Blue Net—Man and the World!
7:30 KSD—TRUTH OR CONSEQUENCES. KMOX—Wayne King's orchestra. KWK —Feature Parade. KXOK—Fats Waller's Rhythm. WIL—Design for Dancing. WGN (720)—Boake Carter.
7:45 KXOK—Dick Barrie's orchestra. WIL—News.
7:55 KMOX—News.

8:00

KSD—NATIONAL BARN DANCE; Eddie Peabody, Joe Parsons, Henry Burr, Hoosier Hot Shots, the Dinning Sisters, Joe Kelly, Bob Ballantine, the De Zurik Sisters, Arkansas Woodchopper, the Jethro Boys, Jane Kaye, Curt Massey and Glenn Welty's orchestra, Gov. Carl P. Heil of Wisconsin, speaker. KMOX—Your Hit Parade. KWK—News. KXOK—Your Friendly Counselor. WIL —Eventide Echoes.
8:15 KWK—Just Around the Corner Club. KXOK—Johnny Gart's Quintet. WIL—It's Dance Time.
8:30 WIL—Friendly Bill. KXOK—News; music. KWK—Musical Interlude.
8:35 KWK—NBC Symphony Orchestra, Arturo Toscanini conducting.
8:45 KMOX — Saturday Night Serenade; Mary Eastman, soprano; Bill Perry, tenor; Gus Haenschen's orchestra.

9:00

KSD—UNCLE EZRA; Pat Barrett; Nora Cuneen; Sons of the Pioneers. KXOK—News. WIL—Weather Report; Harlem Rhythm. WGN (720)—Chicago Theater of the Air; "Rio Rita," with Marion Claire, soprano; Jose Majica, Conrad Thibault. Mutual net—Chicago Theater of the Air.
9:15 KXOK — Joe Sanders' Orchestra. KMOX—Public Affairs. WIL—Rhapsody in Swing. CBS Net — "Allen Registration and Defense," Attorney-General Robert H. Jackson.
9:30 KSD—WEEKLY RECORD REVIEW. KMOX—Jack Leonard, songs. KXOK—Symphony Hall. WIL—Sparklers.
9:45 KMOX—Short Stories. WIL—News.

10:00

KSD — SUNDAY POST-DISPATCH RESUME; DANCE MUSIC. KWK—Sports. KMOX—Sports. WIL —Swing Session.
10:15 KMOX—News. WIL—Serenaders.
KWK—Just Around the Corner Club.
10:30 KSD—ASSOCIATED PRESS NEWS; Weather Report. KMOX—Ben Feld Show. KXOK—Red Nichol's Orchestra. WIL—Rhythmizers. KWK—News.
10:45 KSD—H. V. KALTENBORN'S COMMENT ON THE NEWS. KMOX — Old-fashioned Barn Dance. KWK—California Melodies. WIL—Dance orchestra.

11:00

KSD—INTERLUDE OF MUSIC; DANCE ORCHESTRA. KWK — Guy Lombardo's orchestra. KXOK—News. WIL—Eleven O'Clock Varieties.
11:15 KSD—DANCE ORCHESTRA. KXOK — Ray Noble's orchestra. WIL —Tango and Rhumba Time.
11:30 KSD—DANCE ORCHESTRA. KWK—News; Griff Williams' orchestra. KXOK—Red Nichol's orchestra. WIL—Dawn Patrol.
11:45 KXOK—Lew White, organist.
11:52 KXOK—News.
11:57 KSD—ASSOCIATED PRESS NEWS.

12:00 MIDNIGHT

KWK—Ray Noble's orchestra.
12:15 KMOX—News.
12:30 KMOX—Dancing Time.
12:59 KMOX—Weather Report.

H. V. KALTENBORN'S News Comment On KSD Tonight at 10:45

Marriage Licenses Births Recorded Burial Permits

MARRIAGE LICENSES.

Karl Peroutka — — — —3960 Lindell
Wava Schrum— — — —3960 Lindell
Winston Douglas Nold—4943 Eichelberger
Edith Eileen Slavens — 5459 Nottingham
Hugo F. Meyer — — 3522 Crittenden
Pauline L. Eury— — —3522 Crittenden
Joseph W. Zellers — — —2005 S. Third
Lorraine Grieser — — —2127 S. Third
Paul G. Hein — — —2716 Hermitage
Doris M. Roth— — — —7028 Glades
Stephen F. Casky — — — — —Madison
Lorraine Rayburn — — —Granite City
Charles M. Kirkham — —2 Kingsbury pl.
Bernice C. Lake— — — 5475 Cabanne
Henry J. Kenney — — —Roosevelt Hotel
Marydene Suhling — — 769 N. Euclid
Thomas H. Long — — —Hillsboro, Mo.
Hazel Olive Blake — — 3669 Castleman
Arthur H. Lammers Jr. — — —Cincinnati
Anita E. Henley — — —4000 Arsenal
Peter Nikola Jr. — — —4338 Beethoven
Marian Cuddy — — — —2634 Arsenal
Edward P. Smith — — — —Chicago
Susan C. Landers — — — — — Chicago
John W. Ward — — —Roosevelt Hotel
Mrs. Edith Clark — — — Roosevelt Hotel
Clarence E. Ford Jr. — —2906 Sheridan
Louise Mitchell— — — 2826 Thomas
James F. Ojile — — — —1117 Rutger
Frances K. Rogers — — —1621 Grattan
Charles Knechtel — — —1509 Monroe
Casimira Sczepanska — — — 1501 Palm
Harold Hall — — — —Sandoval, Ill.
Delena Gumm — — — Sandoval, Ill.
Charles F. Rohn — — — —Overland
Anna Lee A. Byers — — — — — U. City
Herbert W. Knaggs — —East St. Louis
Bernice W. Hempe — — —East St. Louis
Wm. Voegtlin— — — —1841 S. Ninth
Mrs. Rebia Glenn — — —3646 Folsom
Richard F. Brandl — — —3334 S. 18th
Mildred M. Hugeback —3516 S. Broadway
Tom Krpan — — — — —Lincoln, Ill.
Mrs. Frieda Troeger — — —Lincoln, Ill.
George H. Bosch Jr. — —4433 S. Grand
Mrs. Eleanor V. Neri — 5061 Lakewood County
Louis Neulist —Riverview Gardens, St. L. Co.
Eileen Kauffman— — —5746 Maffitt
Joseph F. Klein — — —6240 Hoffman
Kathryne E. Thompson — 6240 Hoffman
Charles J. Bushman — —3808 Wyoming
Louise H. Crosson — — 5391 Waterman
Victor W. Lund Jr. — —2027 Maury
Edith Lorraine Andrews —3703 Washington
Jack A. Stephens — —Evansville., Ind.
Edith Goldman — — —Evansville, Ind.
William Harvalik — — —1872 S. 11th
Anna Turas— — — —2027A Lynch
Clarence Haffner — — —2105 Hadley
Mrs. Maud Foster — — —822A Tyler
Thomas P. Taylor — —2624 S. Broadway
Florence A. Stevens — — — — Detroit

BIRTHS RECORDED.

BOYS.

Willard and Shirley Feinstein, 1363A Blackstone.
Edwin and Etheltrude Haselhorst, 4948A Botanical.
Jas. and Virginia Southerland, 2526 N. Spring.
Wm. and Genevieve Dickson, 1457A Benton.
Delmar and Gladys Linn, 6137 Columbia.
Sidney and Sybil Morris, Clayton.
Edward and Ruth Spillenkothen, 4833A Natural Bridge.

GIRLS.

Walter and Laura Burke, 2214A Mullanphy.
Chas. and Margaret Ujhelyi, 4602A Lexington.
Raymond and Helen Reichert, 2517 S. 4th.
Aubrey and Norma Duckett, 2623A N. 20th.
Roy and Margaret Wilkerson, 6043 Bartmer.
Alywam and Betty Merciel, 1123 Louisville.
Melvin and Kathryn Kirstein, 5522 Waterman.
H. Richard and Ruth Nussbaum, Clayton.
Jack and Zillah Wise, Clayton.
Walter and Blanche Dunn, Richmond Heights.
Edward and Gladys Turner, West Fork, Mo.
Leonard and Mary Horch, 4421 Kossuth.
Harmon and Reva Jones, 3439A St. Vincent.

BURIAL PERMITS.

Vincent Stein, 60, 1117 N. 9th.
Lulu Govreau, 80, 5469 Dresden.
Ralph L. Harrison, 39, 2023 Palm.
Felix Cornitius, 60, Lennox Hotel.
Isabelle Searle, 57, Baden Station.
Sherman Cash, 72, 3038 Ends.
Emma Nerlich, 62, 3632 Virginia.
William Arft, 67, Manchester.
Eleanor Obergfell, 41, 7516 Reilly.
Harry Muenstermann, 56, 702 N. 4th.
Phoebe McCabe, 90, 2015 S. 2d.
Lillian Langley, 41, 2225 Indiana.
Clara Ehret, 85, 3425 Indiana.
Hubert W. Fleischmann, 84, 5741 Holly Hills.
Walter Blanks, 59, 6514 S. Broadway.
Anthony J. Werberich, 65, 4305 Randell pl.
Robert Meyers, 15, 4024A Palm.
Luella James McCue, 84, 5351 Delmar.
William R. Reincke, 66, 3522A Arkansas.
Joseph G. Foreman, 1 month, 4926 Wise.
Barbara Danz, 87, 8106 Pennsylvania.
Abraham I. Schwartz, 68, 5789 Westminster.
Eva H. Silberman, 55, 5853 Cote Brilliante.
John Broyles, 65, 6206 Magnolia.
Catherine Moss, 70, 3225 N. Florissant.

Raisin Cranberry Cobbler

Three cups berries, one cup raisins, one and one-half cups granulated sugar, one-fourth teaspoon nutmeg, one-eighth teaspoon salt, one teaspoon grated lemon rind, three tablespoons flour, one cup water, two tablespoons butter, rich biscuit dough (about one and one-half cups flour).

Mix ingredients, excepting dough. Pour into a buttered, shallow baking dish and cover with the dough. Make four steam holes in the top. Bake 40 minutes in a moderately hot oven. Serve warm.

For Their Health's Sake

It is wise to accustom the family to an occasional dessertless dinner. End the meal with a fruit salad or plain fruit. It will do them good to avoid the heavier and richer desserts ever so often.

Scrambled Sausages With Herbs

Two cups sliced link sausage (one-half inch slices), six egg yolks, one-half cup milk, one-third teaspoon salt, one-fourth teaspoon paprika, one-half teaspoon marjoram, one-fourth teaspoon thyme, one-eighth teaspoon sage, one teaspoon finely chopped parsley, one tablespoon butter (melted), six egg whites (beaten).

Place sausage slices in a hot frying pan. Cook slowly and stir frequently until the slices are well browned. Pour in other ingredients; cook slowly and stir constantly until think and creamy. Lightly toss onto a heated platter or shallow serving dish. Garnish with parsley and pass immediately.

Tales by the Chef

Mashed sweet potatoes are delicious with fried ham.

A cup of boiled rice is a pleasing addition to the muffin batter.

Sliced cold meat will be found more digestible than meat that has been made into a hash or stew.

A half teaspoon of grated raw onion added to the creamed potatoes just before serving will do away with that "pappy" taste.

A half teaspoon of Worcestershire sauce and a whole teaspoon of sherry flavoring adds wonderfully to the creamed mushrooms.

While the layer cake is still hot place marshmallows between the layers close against each other. Top the whole cake with a thick fudging. Fun for the kiddies.

Pineapple Layer Cake

Cream together one cup butter and two cups sugar. Add four beaten eggs, then three cups flour, one teaspoon baking powder and one cup hot water. Flavor with one teaspoon vanilla and bake in three layers.

Pineapple filling: One can crushed pineapple, one cup sugar. Cook together for five minutes, then add one tablespoon cornstarch dissolved in a little cold water. Cook a few minutes longer, then cool and spread between the layers and on top of cake.

Hear "Red" Grange's selection of an ALL-PRO TEAM
Guest: Bill Edwards Western Reserve University
KWK 5:45 P. M.
Sponsored by The National Refining Company

BELIEVE IT OR NOT—By Ripley

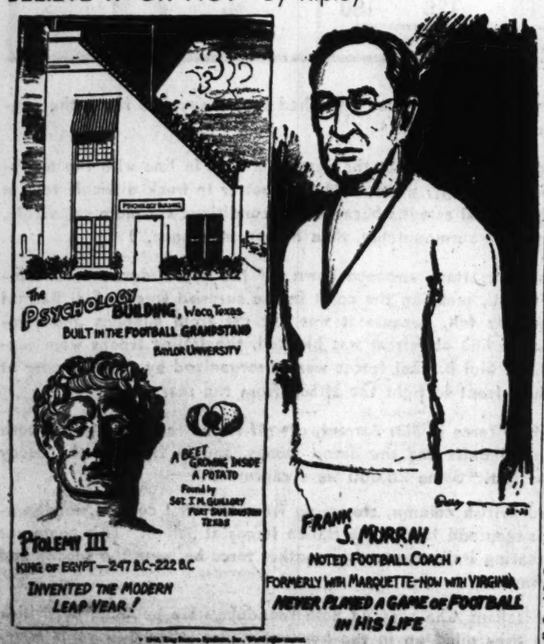

Ptolemy III Euergetes, King of Egypt (247 B. C.-222 B. C.) received his nickname of Euergetes or Benefactor from the fact that he was the first to suggest the institution of our modern leap year. He first suggested the intercalation of a day every four years.

OR TODAY

CASTING STATIONS

KMOX WIL KWK

1090 1200 1350

EWS BY RADIO

...ss (AP); United Press (UP); Inter...
...s Radio Press (TRP); from Europe
...; by transcription (ET).

P. M.

12:00 WEW (INS)
KXOK (UP, INS)
12:45 KSD (AP)
WIL (INS)
1:00 KMOX (UP, TR)
1:25 WEW (INS)
2:00 KXOK (UP, INS)
WEW (INS)
2:10 WEW (INS)
2:30 KMOX (UP, TR)
KFUO (UP)
2:45 WIL (INS)
3:00 WEW (INS)
4:00 KXOK (UP, TR)
WEW (INS)
4:30 KFUO (UP)
4:45 WIL (INS)
4:55 KMOX (UP, TR)
5:00 KSD (AP)
KXOK (UP, INS)
5:15 KWK (UP)
5:30 KMOX (Davis)
6:15 KSD (Vandercook)
6:40 KWK (UP)
6:50 KSD (AP)
7:00 KXOK (UP, INS)
7:45 WIL (INS)
8:00 KWK (Heatter)
8:30 KXOK (Kennedy)
9:00 KXOK (Swing)
9:45 WIL (INS)
10:15 KMOX (UP, TR)
10:30 KSD (AP)
KWK (UP)
10:45 KSD (Kaltenborn) (ET)
11:00 KXOK (UP, INS)
11:30 KWK (Eur.)
11:52 KXOK (UP, INS)
11:57 KSD (AP)
12:15 KMOX (UP, TR)

H. V. KALTENBORN'S
News Comment
On KSD Tonight at 10:45.

...bert H. Jackson.
9:30 KSD—WEEKLY RECORD REVIEW. KMOX—Jack Leonard, songs. KXOK—Symphony Hall. WIL—Sparklers.
9:45 KMOX—Short Stories. WIL—News.

10:00

KSD — SUNDAY POST-DISPATCH RESUME; DANCE MUSIC. KWK—Sports. KMOX—Sports. WIL—Swing Session.
10:15 KMOX—News. WIL—Serenaders. KWK—Just Around the Corner Club.
10:30 KSD—ASSOCIATED PRESS NEWS; Weather Report. KMOX—Ben Feld Show. KXOK—Red Nichol's Orchestra. WIL—Rhythmisers. KWK—News.
10:45 KSD—H. V. KALTENBORN'S COMMENT ON THE NEWS. KMOX — Old-fashioned Barn Dance. KWK—California Melodies. WIL—Dance orchestra.

11:00

KSD—INTERLUDE OF MUSIC; DANCE ORCHESTRA. KWK — Guy Lombardo's orchestra. KXOK—News. WIL—Eleven O'Clock Varieties.
11:15 KSD—DANCE ORCHESTRA. KXOK — Ray Noble's orchestra. WIL—Tango and Rhumba Time.
11:30 KSD—DANCE ORCHESTRA. KWK—News; Griff Williams' orchestra. KXOK—Red Nichol's orchestra. WIL—Dawn Patrol.
11:45 KXOK—Lew White, organist.
11:52 KXOK—News.
11:57 KSD—ASSOCIATED PRESS NEWS.

12:00 MIDNIGHT

KWK—Ray Noble's orchestra.
12:15 KMOX—News.
12:30 KMOX—Dancing Time.
12:59 KMOX—Weather Report.

Scrambled Sausages With Herbs

Two cups sliced link sausages (one-half inch slices), six egg yolks, one-half cup milk, one-third teaspoon salt, one-fourth teaspoon paprika, one-half teaspoon marjoram, one-fourth teaspoon thyme, one-eighth teaspoon sage, one teaspoon finely chopped parsley, one tablespoon butter (melted), six egg whites (beaten).

Place sausage slices in a hot frying pan. Cook slowly and stir frequently until the slices are well browned. Pour in other ingredients; cook slowly and stir constantly until think and creamy. Lightly toss onto a heated platter or shallow serving dish. Garnish with parsley and pass immediately.

Tales by the Chef

Mashed sweet potatoes are delicious with fried ham.

A cup of boiled rice is a pleasing addition to the muffin batter.

Sliced cold meat will be found more digestible than meat that has been made into a hash or stew.

A half teaspoon of grated raw onion added to the creamed potatoes just before serving will do away with that "pappy" taste.

A half teaspoon of Worcestershire sauce and a whole teaspoon of sherry flavoring adds wonderfully to the creamed mushrooms.

While the layer cake is still hot place marshmallows between the layers close against each other. Top the whole cake with a thick fudge ...ng. Fun for the kiddies.

Pineapple Layer Cake

Cream together one cup butter and two cups sugar. Add four beaten eggs, then three cups flour, one teaspoon baking powder and one cup hot water. Flavor with one teaspoon vanilla and bake in three layers.

Pineapple filling: One can crushed pineapple, one cup sugar. Cook together for five minutes, then add one tablespoon cornstarch dissolved in a little cold water. Cook a few minutes longer, then cool and spread between the layers and on top of cake.

Hear "Red" Grange's selection of an ALL-PRO TEAM
Guest: Bill Edwards Western Reserve University
KWK 5:45 P. M.
Sponsored by The National Refining Company

IF YOU ASK My OPINION

By MARTHA CARR

Dear Martha Carr:

I HAVE been going for some time with a man who is between 35 and 40. My friends think this is terrible, since I am 21. Now this man takes me lovely places and spends real money on me and, while I have no deep feeling for him, I think it is quite all right to go out with him occasionally. Do you think my girls friends, whom I've known for years, have any business interfering? Shall I pay any attention to them?

PUZZLED.

Letters intended for this column must be addressed to Martha Carr at the St. Louis Post-Dispatch. Mrs. Carr will answer all questions of general interest but, of course, cannot give advice on matters of a purely legal or medical nature. Those who do not care to have their letters published may enclose an addressed and stamped envelope for personal reply.

Well, after all, people will talk and a 21-year-old girl going around with a much older man is lovely food for gossip for the girl friends. They should not be quite so frank in expressing their opinion, perhaps, but I agree with them nonetheless. And you wouldn't be a gold-digger would you? It sounds to me as if you prefer the places this man takes you to his company, which isn't exactly flattering to the man, after all. Why not return him to his contemporaries who might enjoy his company, while you start dating with your own crowd again? You would find it much more fun.

★ ★ ★

Dear Mrs. Carr:

I WAS 19 AND met a girl I thought was 21. We went together two years and fell in love. I asked her to marry me and she said I did not have a good enough job. So we let matters slide for two more years and then she said she would marry me, but first she had something she wanted to tell me. She then told me she is 11 years older than I am and I would make a fool of myself if I married her. That was why she wouldn't take me to meet her father and mother. Now that I know the truth I don't know what to do. If I tell her I don't want to marry her she will say I took up her time when she could have had some fellow her own age. What shall I do? And what do you think of a girl who goes around and makes people believe she is a young girl because she looks young? She sure had me fooled all right.

J. D. V.

I do not think it was fair of her to wait so long to tell you the truth about her age. Apparently you still love her, yet are peeved because she fooled you so beautifully. Since you have gone together four years you are evidently very congenial and might make a success of your marriage, though most marriages with a woman this much older are rather doubtful risks. For a woman ages much sooner than a man, and he is apt to become discontented with such a settled wife when he still wants to be young and gay. Think it over and if you feel you won't be able to make a go of it, tell her so frankly. It would be much better to part now, than to go through with the marriage and find yourselves unhappy afterwards.

★ ★ ★

Dear Mrs. Carr:

WHICH of the states do not require a medical examination before marriage?

DISCUSSION.

The list is too long to print here. More than half of the states have some sort of law regarding this examination at present. You will find a list in the World Almanac, which can be consulted at the Public Library.

★ ★ ★

IN ANSWER to "Y. K. W." and "Unlucky": yours are questions which can be better answered by the U. S. Wage and Hour Division. Call them at GA. 0360.

TODAY'S PATTERNS

Pattern 4637 is available in women's sizes 34, 36, 38, 40, 42, 44, 46 and 48. Size 36 takes three and five-eighths yards 39-inch fabric.

Send FIFTEEN CENTS for this pattern to Pattern Department, St. Louis Post-Dispatch, 243 West Seventeenth street, New York, N. Y.

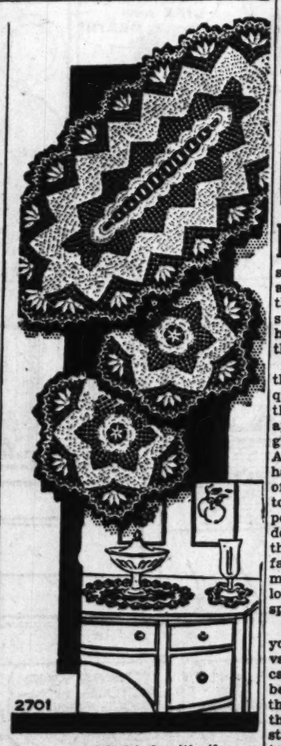

You'll be delighted with the exquisite beauty of these doilies whether you crochet them in string or fine cotton. Make them in sets for the luncheon table or let them add loveliness to your buffet. Pattern 2701 contains directions for making doilies; illustrations of them and stitches; materials required.

Send 10 cents in coin for this pattern to St. Louis Post-Dispatch, Needlecraft Dept., 82 Eighth avenue, New York, N. Y. Write plainly PATTERN NUMBER, your NAME and ADDRESS.

THE QUINTS' CHRISTMAS—By Brandon Walsh

SUPERMAN—By Jerry Siegel and Joe Shuster

Twins

BUCK ROGERS—By Dick Calkins

Enemy Within!

BRICK BRADFORD—By William Ritt and Clarence Gray

MANDRAKE THE MAGICIAN—By Lee Falk and Phil Davis

Ships That Pass in the Night

A Good Posture

By Patricia Lindsay

IT is part of my profession to go to fashion shows, debutante parties and graduation exercises of schools which train young girls and women to make the most of themselves. Every time I attend such a function I want to rush home and write a column about the importance of good posture.

Professional models (that is, the majority of them) soon acquire easy, graceful carriage and they make the clothes they wear appear a hundred times more glamorous than they really are. And the girls and women who have earnestly attended six weeks of beauty training do learn how to walk and dance and sit in erect posture. But alas, many of the debutantes (and other girls of that age) slump around in such a fashion that the clothes they model for charity's sweet sake look like old sacks instead of inspired creations.

One would think that these young girls, who have many advantages, in life, would learn to carry themselves proudly and beautifully. But they do not—they are lazy, so frightfully lazy that they are indifferent to destroying their beauty. Poor posture becomes a bad habit that is not easy to correct. And poor posture indulged in over a period of years invites chronic illness which rob many lives of ha...piness.

If you keep your body limber through exercise, there isn't a reason in the world why you cannot walk gracefully in attractive position. Every curve of your body takes on more beauty if you carry yourself in this fashion. Your bosom is held high in normal position, your head is up with eyes facing the world directly and your midriff is held in. Naturally, if you don very high heels and attempt to walk a few blocks you are going to throw all this alluring alignment out of order—so your first rule is to wear lower or medium height heels for walking.

The second rule is to firm your midriff muscles through exercise. "Begin refashioning in the middle," is a beauty slogan for all women. If you stand up and pull in your abdomen you will notice that your chest lifts higher. These muscles should be kept elastic all through your life.

The third rule is: "Take care of your spine." Don't give in to its desire to slump. Teach it to keep erect and then your head will be held in place keeping your throat line young and preventing a "dowager's hump" to form.

Your fourth rule is, "Learn to let your feet take you places." By that I mean you should push your body forward when walking. If you hold the upper part of your body in healthy, normal position your feet and legs will carry you wherever you want to go with little or no hip swaying. That stride is called "regal"—the step queens master despite heavy trains and crowns!

Yes, I am convinced, that if a young girl masters good posture she has 50 per cent of the glamor she ever will need. The simplest of dresses looks like a million dollars on the girl who knows how to carry herself and who keeps her figure nicely proportioned through healthful living.

Miss Lindsay has prepared a leaflet telling you how to master good posture. If you ask for it enclose a self-addressed stamped (3-cent) envelope. Address Miss Lindsay, care St. Louis Post-Dispatch.

IT'S TRUE

By Theodore Maisch

THERE are about 130,000 busses in operation in the United States. Venetian merchant ships of 500 years ago were 133 feet long, 23 feet wide, nine feet deep and carried 500 tons of freight.

In the year 1882 Prince Woronzoff sold his stock of 220-year-old tokay wine for $45 a bottle.

Today's whaling industry earns $2,000,000 a year, or about one-third of the 1846 volume when the industry was at its peak. Receipts of London theaters for the year 1882 totaled about $6,000,000.

Not a flake of snow fell in New England during the 15 months from November, 1862, to February, 1864.

Speed of human nerve messages or impulses average about 300 feet a second. Lignum vitae, a South American wood and one of the heaviest known, weighs about 90 pounds to the cubic foot.

Centrifugal force generated by the spinning of the earth is so powerful that it would snap a steel cable as thick as half the diameter of the earth.

In Emergency

Write your doctor's telephone number on a piece of adhesive tape and paste it on the inside of the medicine cabinet door. Then even the child of the family would know what to do in case of distress.

Economical Menus

By Meta Given

IT'S afternoon, and the people you have just been thinking might drop in, drop in. And aren't you glad you have that nice fruit bread to serve with the cups of steaming, fragrant tea? At this time of year most bakeries carry some form of Christmas fruit bread, or you can make your own by adding to your favorite yeast dough half a cup each of raisins and chopped dates, two or three tablespoons of shaved candied citron, a few candied cherries, chopped, and half a cup of chopped nutmeats. This gives both color and flavor to the bread, which will be as welcome for dinner as for tea.

MENUS FOR SUNDAY.

Breakfast.

Raisins, in hot hominy grits, one cup raisins, one and one-half cups uncooked grits; scrambled eggs, six eggs, one-half cup evaporated milk, seasoning, bacon drippings; toast, 10 slices bread, butter; coffee, four tablespoons coffee (adults only); milk, for children.

Dinner.

Baked potatoes in blankets, one and one-half pounds round steak, five medium potatoes, one cup flour, one teaspoon salt, one tablespoon fat; mashed rutabagas, two pounds rutabagas, two tablespoons butter, salt; radishes, two bunches radishes; fruit bread and butter, one loaf fruit bread, butter; lemon pineapple fluff, one package lemon gelatine, one and one-fourth cups water, juice of one lemon, one eight-ounce tin crushed pineapple, one-half cup evaporated milk; coffee, four tablespoons coffee (adults only); milk, for children.

Supper.

Toasted cheese sandwiches, one-half pound cheese, 10 slices whole wheat bread, butter; celery cabbage salad, one small head celery cabbage, French dressing; poppy seed cookies, three cups flour, three-fourths teaspoon soda, one-half teaspoon salt, one-fourth cup butter, one-fourth cup other shortening, one cup sugar, one egg, one-half cup buttermilk, two tablespoons lemon juice, one teaspoon lemon rind, one-fourth cup whole poppy seeds; milk, for all.

Cost for day: About $1.80.

Deviled Tomatoes

Two cups tomatoes.
One-half cup cubed bread.
One-half cup grated or sliced cheese.
One tablespoon minced onion.
One tablespoon minced parsley.
One-fourth teaspoon salt.
One-eighth teaspoon paprika.
One-eighth teaspoon celery salt.
One cup boiled rice.

Mix the ingredients. Bake 25 minutes in a moderate oven in a shallow, buttered pan.

Daily Food Report in St. Louis

FOR your Christmas baskets of fruit you will find tangerines, pears, grapes—both the red and white, oranges, grapefruit, apples, bananas, and even a few kumquats on the fruit market.

Pineapple is the only fruit that is scarce. If you add the quick-frozen packaged fruits obtainable on most markets you can have a year-round variety since these include strawberries, blackberries, plums, apricots and cherries.

Good Player Allows For Bad Breaks

By Ely Culbertson

THE variety of stratagems possible at bridge is, perhaps, the game's greatest charm. Average players feel a distinct thrill in being able to apply a standard and remembered coup to an appropriate situation. Experts get an even greater thrill in concocting a remedy for an unknown ailment. The declarer's management of the hand shown below deserved applause.

North, dealer.
Both sides vulnerable.

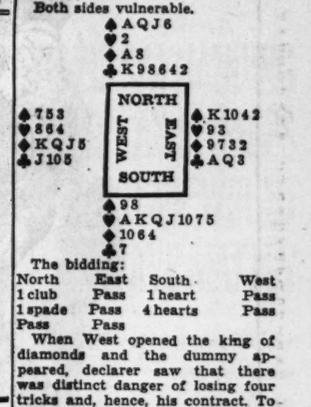

The bidding:

North	East	South	West
1 club	Pass	1 heart	Pass
1 spade	Pass	4 hearts	Pass
Pass	Pass		

When West opened the king of diamonds and the dummy appeared, declarer saw that there was distinct danger of losing four tricks and, hence, his contract. To win with dummy's ace of diamonds and return a diamond in the hope of ruffing a third round, would be merely naive. The defenders certainly would stop this ruff by taking out dummy's single trump. Then, if both the club ace and the spade king were "offside," declarer would be helpless.

A good player allows for bad breaks whenever he can do so without conceding vital tricks and, in this case, declarer saw a method by which he might make the contract even if the important honors in the black suits were badly placed for him. Winning the first trick with the diamond ace, he proceeded to lead dummy's spade queen. The shrewdness of this play is apparent on a study of declarer's combined resources, and the consequences were precisely what could be expected.

East won with the king, but now could do nothing to defeat the contract. A diamond return brought in a second defensive trick and a club shift a third. But now dummy's trump formed an impregnable bulwark against another diamond trick, and declarer, of course, could ruff a club continuation. Finally, a trump return would deliver control into the declarer's hand. The trumps would be drawn, and the embarrassing third diamond discarded on dummy's established spade trick.

Declarer's play was extremely simple but, as in most cases of this type, it required discovery.

Write your bridge troubles and problems to Ely Culbertson, care of St. Louis Post-Dispatch, inclosing a self-addressed, stamped envelope.

TOMORROW'S HOROSCOPE

by WYNN

Sunday, December 22.

DON'T take the big things too much for granted today; watch them carefully. At the same time, be alert for new and better conditions now starting. Week ahead finishes with more opportunity for those who deserve it; work to be one who does.

Alterations Coming.

More people than ever before are questioning the procedures of the past; no longer are we certain that this or that habit of humanity is wise just because it is the way men and women have acted for a thousand generations. We are learning that mankind as we see him today is not necessarily a final goal to which the past has been buiding, that we are now perfect. We see a future of changes.

Your Year Ahead.

Your year ahead demands sensible care of health, yet more effort—plan a campaign to better yourself and stick to it. Temptations will be to follow feelings in occupation to loss, disappointment. Danger: Feb. 5-19; June 24-July 3.

Monday, December 23.

WATCH background vibrations carefully today and tomorrow, especially in items that may have long distance effects to be paid off in the future. In smaller things A. M. is best today; routine business, finances and emotions in P. M.

Christmas Thought.

This is a season of mixed concepts in the minds of men. We are forcibly reminded by our religious holidays at various times of the year, as well as on one day every week, that man is dependent upon more than the physical world for his well being. At the same time, we see the necessity for paying a great deal of attention to the purely physical. Our problem is to understand both.

Your Year Ahead.

Your year ahead from this your anniversary offers means of approaching own ideal ambitions—if alert and trying. Make changes if rutted. Take stock; then push for what you want. Danger: Feb. 7-20; and June 26-July 8.

Tuesday.

Remain balanced; opportunities with those higher up and with other sex.

THE EVERYDAY MAGAZINE
Published Every Day—Week-days and Sundays in the ST. LOUIS POST-DISPATCH

COMIC PAGE. SATURDAY, DECEMBER 21, 1940.

GRIN AND BEAR IT—By Lichty

"—AND DO THESE WALLS HAVE EARS?"

HENRY By CARL ANDERSON

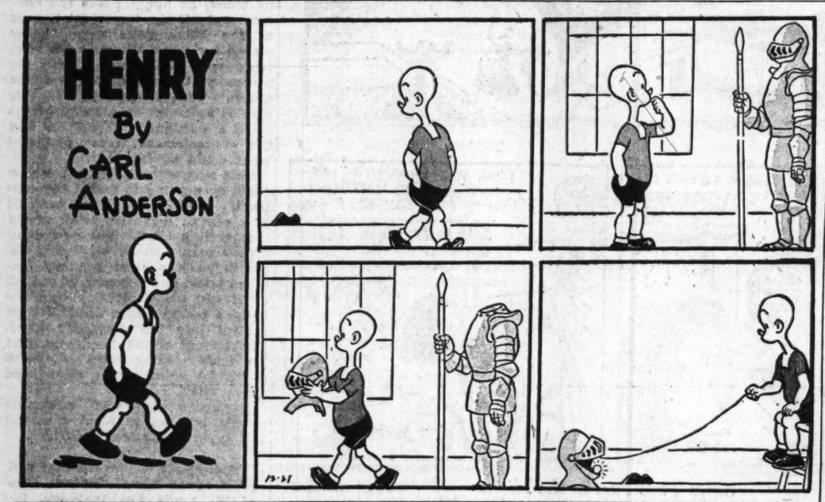

BLONDIE—By Chic Young

That's Where He Shines!

POPEYE—

"Quit Your Chattering Teeth!"

LI'L ABNER—By Al Capp

Confoozin' but Amoozin'!!

NAPOLEON AND UNCLE ELBY—By Clifford McBride

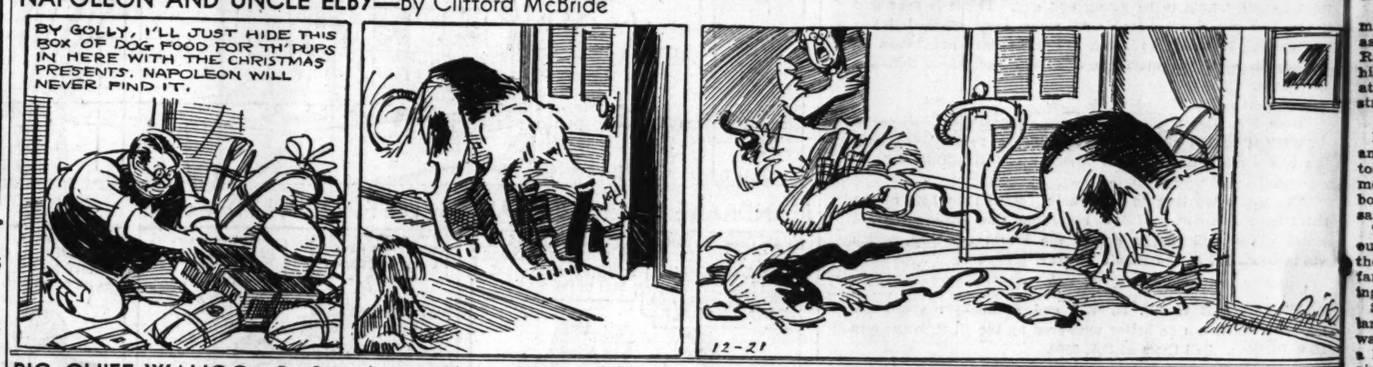

BIG CHIEF WAHOO—By Saunders and Woggon

SUNFLOWER STREET—By Tom Little and Tom Sims

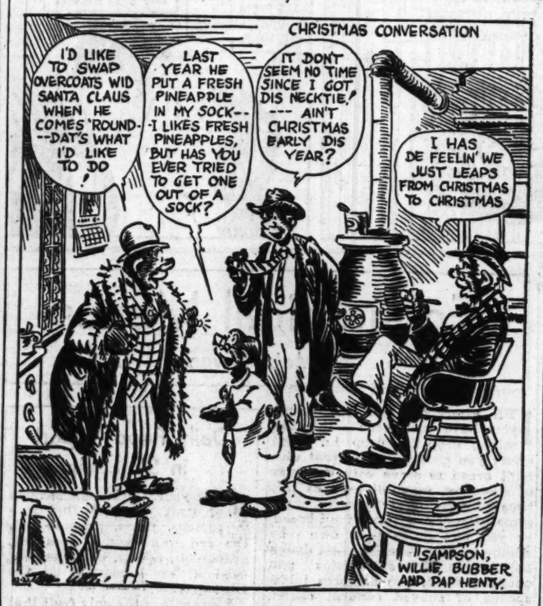

ROOM AND BOARD—By Gene Ahern

SKIPPY—By Percy L. Crosby

JANE ARDEN—By Monte Barrett and Russell Ross

SEARS
Open Until 9:30 P. M.

They Can Use a Dual-Type Smoker . . . of Course!

Fumeless Smoker

With Cocktail Top

While They Last! 1.98

- Durable All-Metal
- Fumeless Ash Holder
- Handy Pedestal Style

Really two presents in one! Round pedestal smoker with cocktail top and "tote" handle. Black baked-on enamel finish with chromium-plated trim.

SEARS, ROEBUCK and CO.
KINGSHIGHWAY at Easton
GRAND BLVD. near Gravois
FREE PARKING

ON TODAY'S EDIT
An Invitation to War
Green Light for a Ho
Editorial.
For Generous But San
Mirror of Public Opin

VOL. 93. No. 108

BRITISH MOVE U
REINFORCEMEN
ITALIANS KEEP
FIGHT AT BAR

Cut Off for Two
Fascist Forces Ar
tacked From Lan
Sea — English St
Toward Base of To

GRAZIANI HOPES
TIME TO REORGA

R.A.F. Carries Out H
Raid on Airdrome
Tripoli — Many
Reported Damage
Two Large Explosi

CAIRO, Egypt, Dec. 21 The British moved more re ments today to Bardia, b Libyan port where the Itali making their first real against Britain's 13-day-old African campaign.

The town now has been for two days with the be of two Italian divisions insi British guns turned on it fro and sea. Field forces are r officially to be striking beyo smoking stronghold toward portant Fascist base of clearing areas to the we northwest.

Whether Bardia's belea Italians intend to fight to th or surrender is a question to there was no answer so fa British military sources.

The Fascists, it was point may have instructions to ho as long as possible to give Ma Rodolfo Graziani time to reorg his scattered forces further west at Tobruk, for instance, which strong defenses.

Bardia Strongly Defend

Bardia also is strongly d and British headquarters in today it would take consi more artillery shelling and bombardment before a grou sault can be launched.

The British hold that th outcome is not in doubt bu they have had few casualt far and there is no reason fo ing manpower.

Striking far in advance land forces, the R. A. F. last was reported to have carri a heavy raid on the Castel airdrome, near Tripoli o coast, almost all the way Libya to the Tunisian front

The first of two waves of ers scored four direct hi three hangars, a special con que said, causing several fir an explosion in which 11 ai were destroyed and several damaged.

Two Large Explosions

It said the second formati seven direct hits on or ne hangars, three bombs fal two hangars other than th by the first wave. In this it said, eight more plane destroyed and still others da

There were two large exp one of which blew up a b

Continued on Page 13, Col

FAIR AND MILD TODAY; COOL FOR TOMOR

THE TEMPERATUR

12 noon	46	7 p. m.	
1 p. m.	48	8 p. m.	
2 p. m.	50	9 p. m.	
3 p. m.	53	10 p. m.	
4 p. m.	55	11 p. m.	
5 p. m.	52	12 midnig	
6 p. m.	50		

*Indicates street reading.
Yesterday's high, 56 (4:15 p. 33 (7:45 a. m.).
Normal maximum this date, minimum, 26.

Official forecast for St. Louis and vicinity: Fair and continued mild today; tomorrow partly cloudy and somewhat cooler.

Missouri: Fair and continued mild today; tomorrow fair in south portion, partly cloudy and somewhat cooler in north portion.

Illinois: Fair today and tomorrow, with mild temperature.

Sunset, 4:42; sunrise (tomorrow), 7:18.

Stage of the Mississippi at St. Louis, 1. rise of 0.9; the Missour Charles, 9.0 feet, no chang

(All weather data, including temperatures, except temperatur p. m., supplied by U. S. Weathe

HOLD COMP ADDS A
POST-DI WEATHE